

1 BEDROOM

Type A

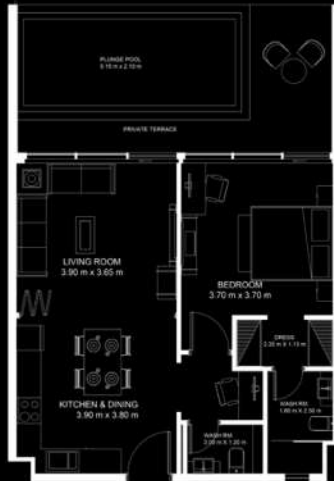

AREA

Apartment
61.67 SQ. M./663.81 SQ. FT.
 Balcony:
29.60 SQ. M./318.61 SQ. FT.
 Total:
91.27 SQ. M./982.42 SQ. FT.

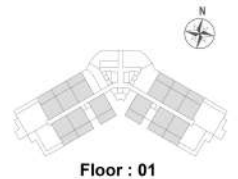

Floor : 01

| Floor | Units in Type A1 | Units in Type A2 |
|-----------------|---------------------------------|---------------------------------|
| 1 st | 101, 103, 107, 109, 111, 115 | 102, 106, 108, 110, 114, 116 |

Layout depicted above is of Type A1. Type A2 is the mirror image of Type A1
 The above mentioned areas are indicative.

1 BEDROOM

Type B



AREA

Apartment
82.80 SQ. M./891.25 SQ. FT.
 Balcony:
45.93 SQ. M./494.39 SQ. FT.
 Total:
128.73 SQ. M./1,385.64 SQ. FT.

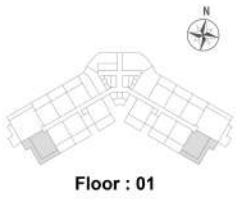

Floor : 01

| Floor | Units in Type B1 | Units in Type B2 |
|-----------------|------------------|------------------|
| 1 st | 112 | 105 |

Layout depicted above is of Type B1. Type B2 is the mirror image of Type B1
 The above mentioned areas are indicative

1 BEDROOM

Type C



AREA

Apartment
68.93 SQ. M./741.96 SQ. FT.
Balcony:
14.62 SQ. M./157.37 SQ. FT.
Total:
83.55 SQ. M./899.32 SQ. FT.

| Floor | Units in Type C1 | Units in Type C2 |
|-------------------------------------|------------------|------------------|
| 2 nd - 3 rd | 221, 321 | 222, 322 |
| 4 th | 419 | 420 |
| 5 th | 519 | 520 |
| 6 th - 7 th | 617, 717 | 618, 718 |
| 8 th - 9 th | 816, 916 | 817, 917 |
| 10 th - 11 th | 1014, 1114 | 1015, 1115 |

Layout depicted above is of Type C1. Type C2 is the mirror image of Type C1.
The above mentioned areas are indicative.

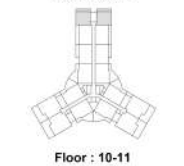
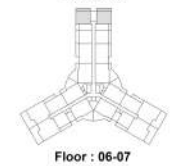
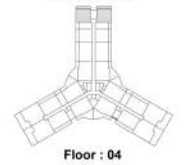
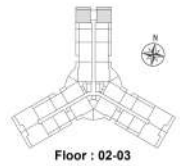

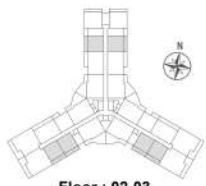

Floor : 02-03

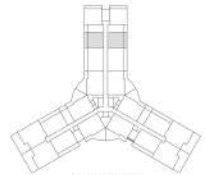

Floor : 04

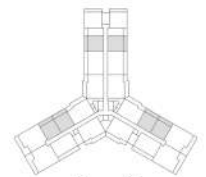

Floor : 05

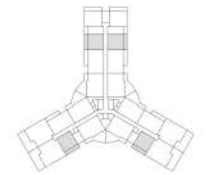

Floor : 06-07

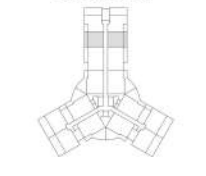

Floor : 12

1 BEDROOM

Type D

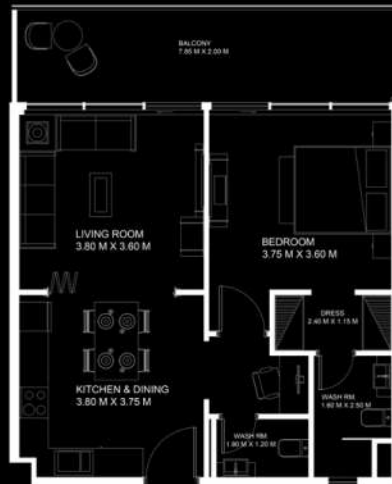

AREA

Apartment
61.46 SQ. M./661.55 SQ. FT.
 Balcony:
15.35 SQ. M./165.23 SQ. FT.
 Total:
76.81 SQ. M./826.78 SQ. FT.

| Floor | Units in Type D1 | Units in Type D2 |
|-----------------------------------|---------------------------------|---------------------------------|
| 2 nd - 3 rd | 210, 211, 224, 310, 311, 324 | 206, 207, 219, 306, 307, 319 |
| 4 th | 422 | 417 |
| 5 th | 502, 503, 522 | 512, 513, 517 |
| 6 th - 7 th | 608, 620, 708, 720 | 605, 615, 705, 715 |
| 12 th | 1216 | 1213 |

Layout depicted above is of Type D1. Type D2 is the mirror image of Type D1.
 The above mentioned areas are indicative

1 BEDROOM

Type E



AREA

Apartment
61.56 SQ. M./662.63 SQ. FT.
Balcony:
7.65 SQ. M./82.34 SQ. FT.
Total:
69.21 SQ. M./744.97 SQ. FT.

| Floor | Units in Type E1 | Units in Type E2 |
|-----------------------------------|------------------|------------------|
| 2 nd - 3 rd | 215, 315 | 202, 302 |
| 8 th - 9 th | 811, 911 | 802, 902 |

Layout depicted above is of Type E1. Type E2 is the mirror image of Type E1
The above mentioned areas are indicative.



Floor : 02-03

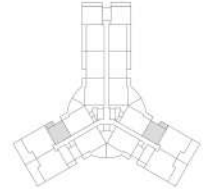

Floor : 08-09

1 BEDROOM

Type F

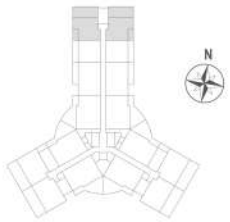

Floor : 12

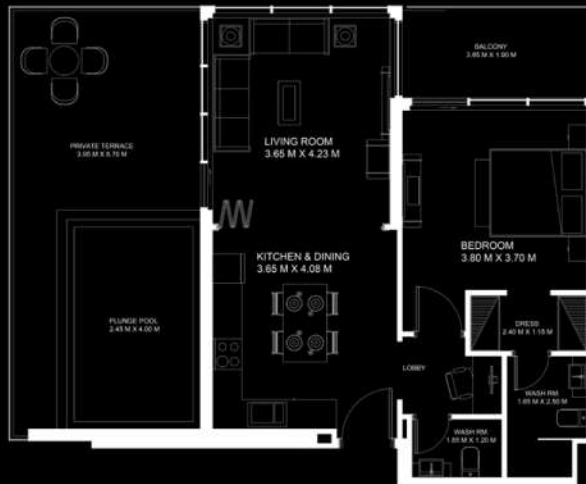

AREA

Apartment
66.33 SQ. M./713.97 SQ. FT.
 Balcony:
43.15 SQ. M./464.46 SQ. FT.
 Total:
109.48 SQ. M./1,178.43 SQ. FT.

| Floor | Units in Type F1 | Units in Type F2 |
|------------------|------------------|------------------|
| 12 th | 1214 | 1215 |

Layout depicted above is of Type F1. Type F2 is the mirror image of Type F1.
 The above mentioned areas are indicative

2 BEDROOM

Type A

AREA

Apartment
92.23 SQ. M./992.76 SQ. FT.
Balcony:
15.20 SQ. M./163.61 SQ. FT.
Total:
107.43 SQ. M./1,156.37 SQ. FT.



| Floor | Units in Type A1 | Units in Type A2 |
|-------------------------------------|--------------------|--------------------|
| 2 nd - 3 rd | 218, 318 | 225, 325 |
| 6 th - 7 th | 602, 614, 702, 714 | 611, 621, 711, 721 |
| 8 th - 9 th | 814, 914 | 819, 919 |
| 10 th - 11 th | 1012, 1112 | 1017, 1117 |
| 12 th | 1212 | 1217 |

Layout depicted above is of Type A1. Type A2 is the mirror image of Type A1
The above mentioned areas are indicative.

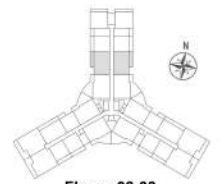

Floor : 02-03

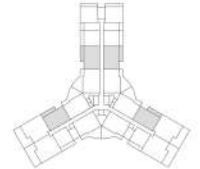

Floor : 06-07

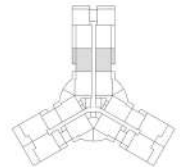

Floor : 08-09

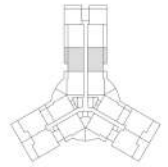

Floor : 10-11

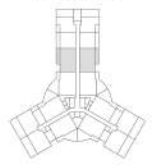

Floor : 12

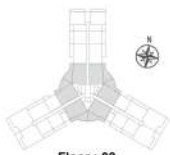

Floor : 02



Floor : 04

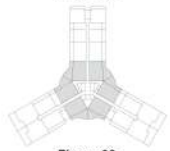

Floor : 06

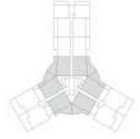

Floor : 08

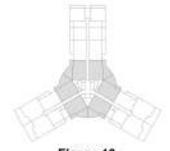

Floor : 10

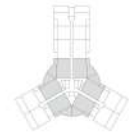

Floor : 12

2 BEDROOM Type B



AREA

Apartment
97.51 SQ. M./1,049.59 SQ. FT.
Balcony:
36.11 SQ. M./388.68 SQ. FT.
Total:
133.62 SQ. M./1,438.27 SQ. FT.

| Floor | Units in Type B1 | Units in Type B2 |
|------------------|------------------|------------------|
| 2 nd | 201, 209, 217 | 208, 216, 226 |
| 4 th | 401, 408, 415 | 407, 414, 424 |
| 6 th | 601, 607, 613 | 606, 612, 622 |
| 8 th | 801, 807, 813 | 806, 812, 820 |
| 10 th | 1001, 1006, 1011 | 1005, 1010, 1018 |
| 12 th | 1201, 1206, 1211 | 1205, 1210, 1218 |

Layout depicted above is of Type B1. Type B2 is the mirror image of Type B1.
The above mentioned areas are indicative

2 BEDROOM

Type C

AREA

Apartment
92.22 SQ. M./992.65 SQ. FT.
Balcony:
22.95 SQ. M./247.03 SQ. FT.
Total:
115.17 SQ. M./1,239.68 SQ. FT.



| Floor | Units in Type C1 | Units in Type C2 |
|-------------------------------------|------------------|------------------|
| 2 nd - 3 rd | 214, 314 | 203, 303 |
| 4 th | 406, 412, 423 | 403, 409, 416 |
| 5 th | 506, 523 | 509, 516 |
| 8 th - 9 th | 818, 918 | 815, 915 |
| 10 th - 11 th | 1016, 1116 | 1013, 1113 |

Layout depicted above is of Type C1. Type C2 is the mirror image of Type C1.
The above mentioned areas are indicative.



Floor :02-03

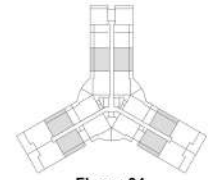

Floor : 04

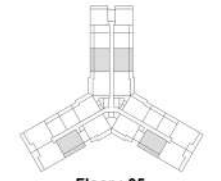

Floor : 05

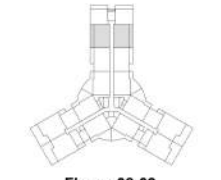

Floor : 08-09

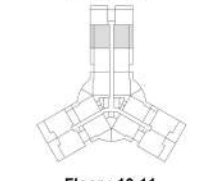

Floor : 10-11

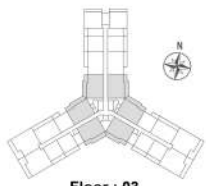

Floor : 03

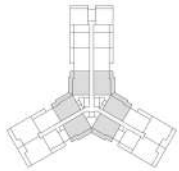

Floor : 05

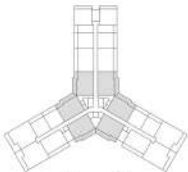

Floor : 07

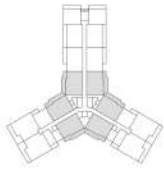

Floor : 09

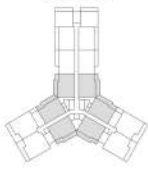

Floor : 11

2 BEDROOM Type D



AREA

Apartment
97.51 SQ. M./1,049.59 SQ. FT.
Balcony:
24.39 SQ. M./262.53 SQ. FT.
Total:
121.90 SQ. M./1,312.12 SQ. FT.

| Floor | Units in Type D1 | Units in Type D2 |
|------------------|------------------|------------------|
| 3 rd | 301, 309, 317 | 308, 316, 326 |
| 5 th | 501, 508, 515 | 507, 514, 524 |
| 7 th | 701, 707, 713 | 706, 712, 722 |
| 9 th | 901, 907, 913 | 906, 912, 920 |
| 11 th | 1101, 1106, 1111 | 1105, 1110, 1118 |

Layout depicted above is of Type D1. Type D2 is the mirror image of Type D1.
The above mentioned areas are indicative

2 BEDROOM

Type E

AREA

Apartment
83.01 SQ. M./893.51 SQ. FT.
 Balcony:
43.55 SQ. M./468.77 SQ. FT.
 Total:
126.56 SQ. M./1,362.28 SQ. FT.

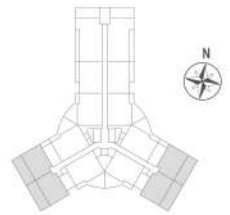

Floor : 12

| Floor | Units in Type E1 | Units in Type E2 |
|------------------|------------------|------------------|
| 12 th | 1204, 1208 | 1203, 1207 |

Layout depicted above is of Type E1. Type E2 is the mirror image of Type E1
 The above mentioned areas are indicative.

2 BEDROOM (Duplex)

Type F

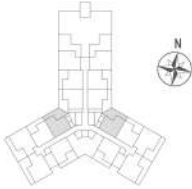

Floor 13th

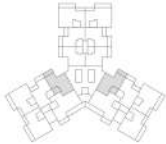

Floor 14th



| Floor | Units in Type F1 | Units in Type F2 |
|------------------|------------------|------------------|
| 13 th | 1310 | 1301 |

AREA

Apartment: 120.02 SQ. M./1,291.88 SQ. FT.
 Balcony: 32.46 SQ. M./349.40 SQ. FT.
 Total: 152.48 SQ. M./1,641.28 SQ. FT.

Layout depicted above is of Type F1. Type F2 is the mirror image of Type F1.
 The above mentioned areas are indicative.

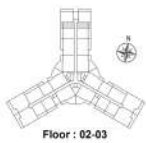

Floor : 02-03

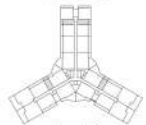

Floor : 04

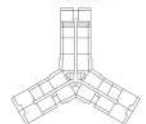

Floor : 05

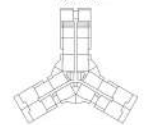

Floor : 06-07

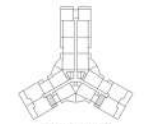

Floor : 08-09



Floor : 10-11

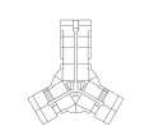

Floor : 12

STUDIO

Type A

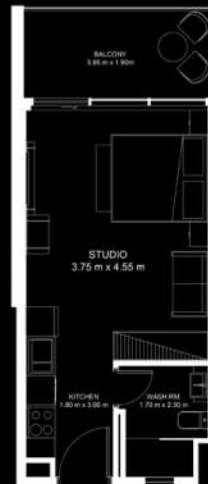

AREA

Apartment
30.41 SQ. M./327.33 SQ. FT.
 Balcony:
7.67 SQ. M./82.56 SQ. FT.
 Total:
38.08 SQ. M./409.89 SQ. FT.

| Floor | Units in Type A1 | Units in Type A2 |
|-------------------------------------|------------------|------------------|
| 2 nd - 3 rd | 220, 320 | 223, 323 |
| 4 th | 413, 418 | 402, 421 |
| 5 th | 518 | 521 |
| 6 th - 7 th | 616, 716 | 619, 719 |
| 8 th - 9 th | 805, 905 | 808, 908 |
| 10 th - 11 th | 1009, 1109 | 1002, 1102 |
| 12 th | 1209 | 1202 |

Layout depicted above is of Type A1. Type A2 is the mirror image of Type A1
 The above mentioned areas are indicative