

The  
**ADDISON**  
 RESIDENCES ON PORTLAND



101

**Linen**

3 Bed + 2.5 Bath

Interior SF

1306

**Total SF**

**1306**

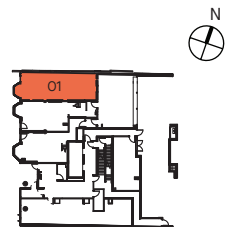
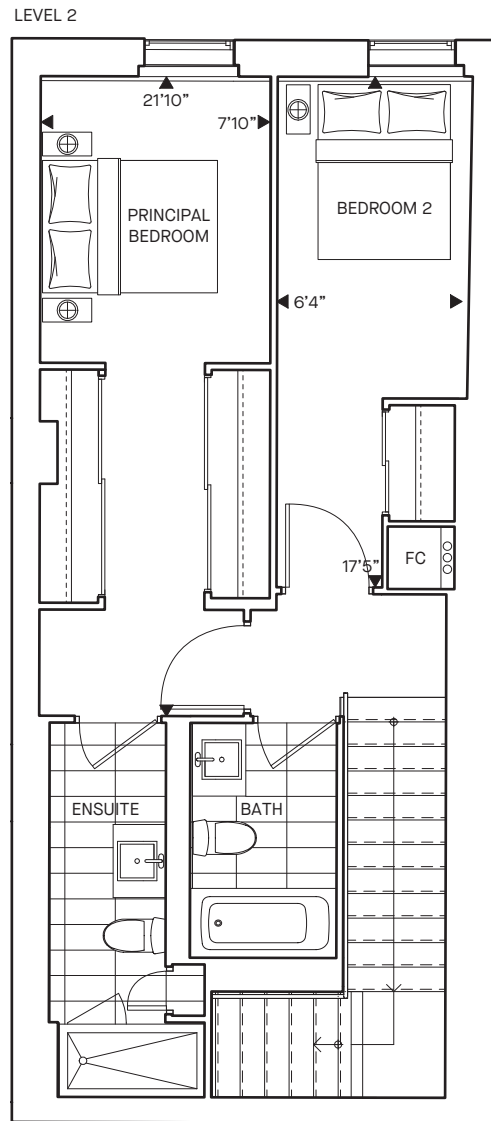
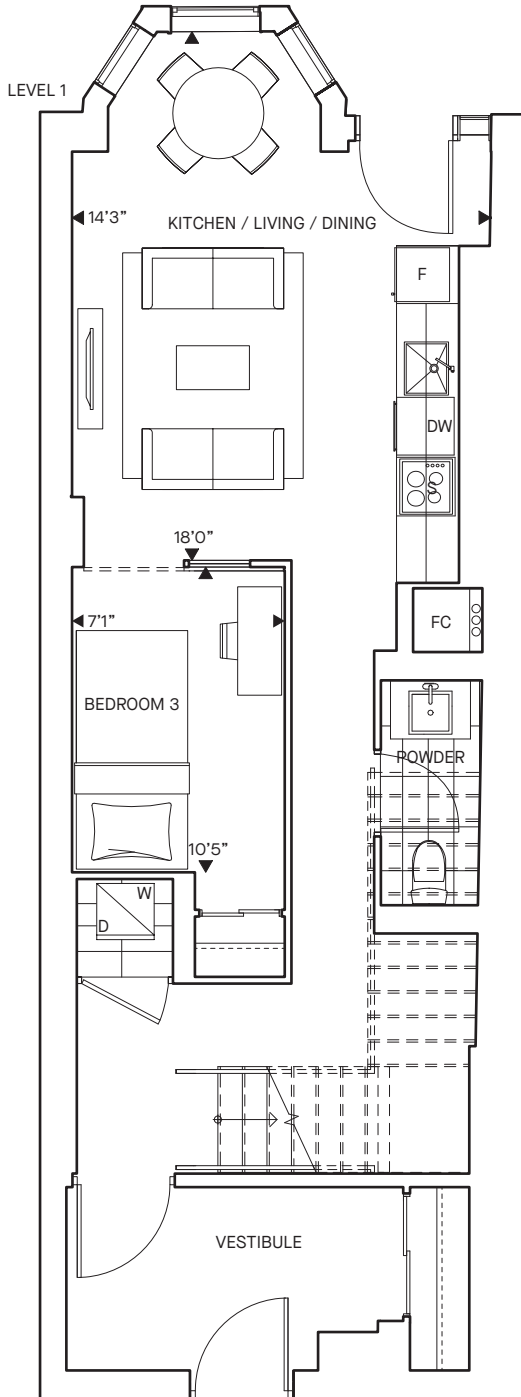

LEVEL 1 + 2



Exterior, windows, colours, grading, landscaping, garage and entrance doors may vary from the renderings. Furniture is displayed for illustration purposes only and does not necessarily reflect the electrical plan for the unit. Units are sold unfurnished. Materials, sizes and specifications are subject to change without notice. Orientation of suite may be reversed and purchaser agrees to accept same. Exterior colours, grading, landscaping, garage and entrance doors may vary from the renderings. All Schedule Ys attached to the legal agreement of purchase and sale supersede artist's renderings. The dimensions shown on this plan are approximate only. Actual useable floor space within the unit may vary from any stated floor areas or dimensions on this plan. For more information on the method used for calculating the floor area of any unit, reference should be made to Builder Bulletin No. 22 published by Tarion. E. & O.E. August 2022.

The  
**ADDISON**  
 RESIDENCES ON PORTLAND



102

**Satin**

3 Bed + 2.5 Bath

Interior SF

1362

**Total SF**

**1362**

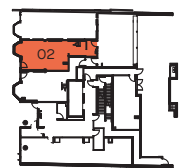
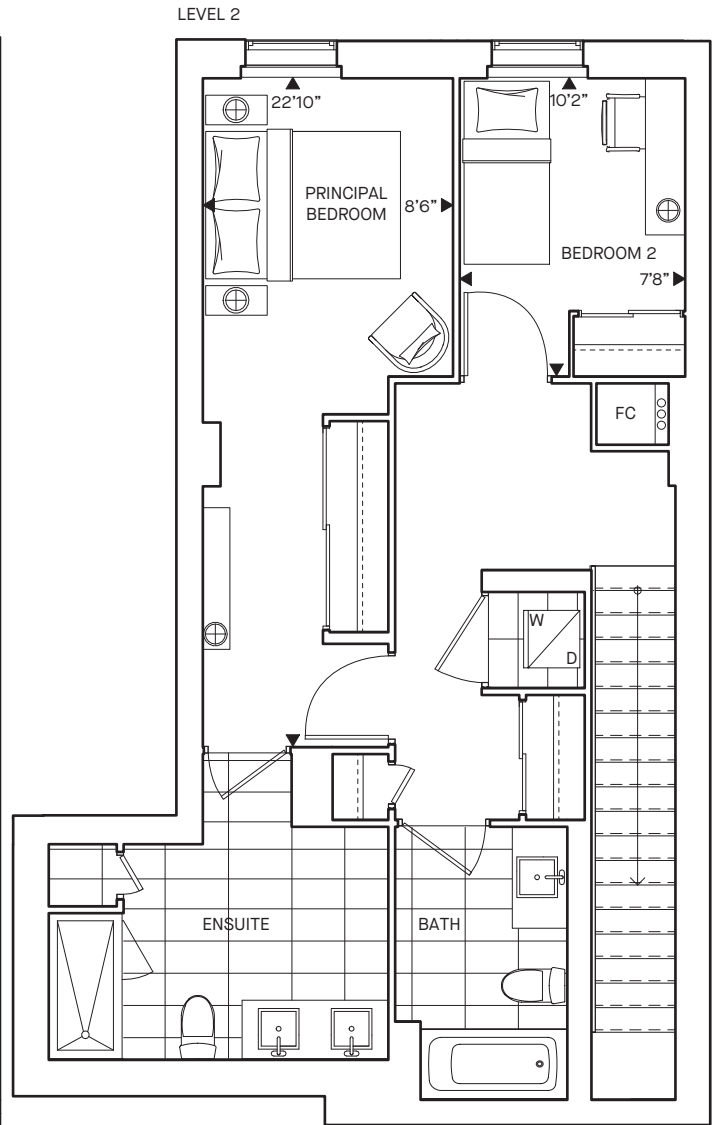
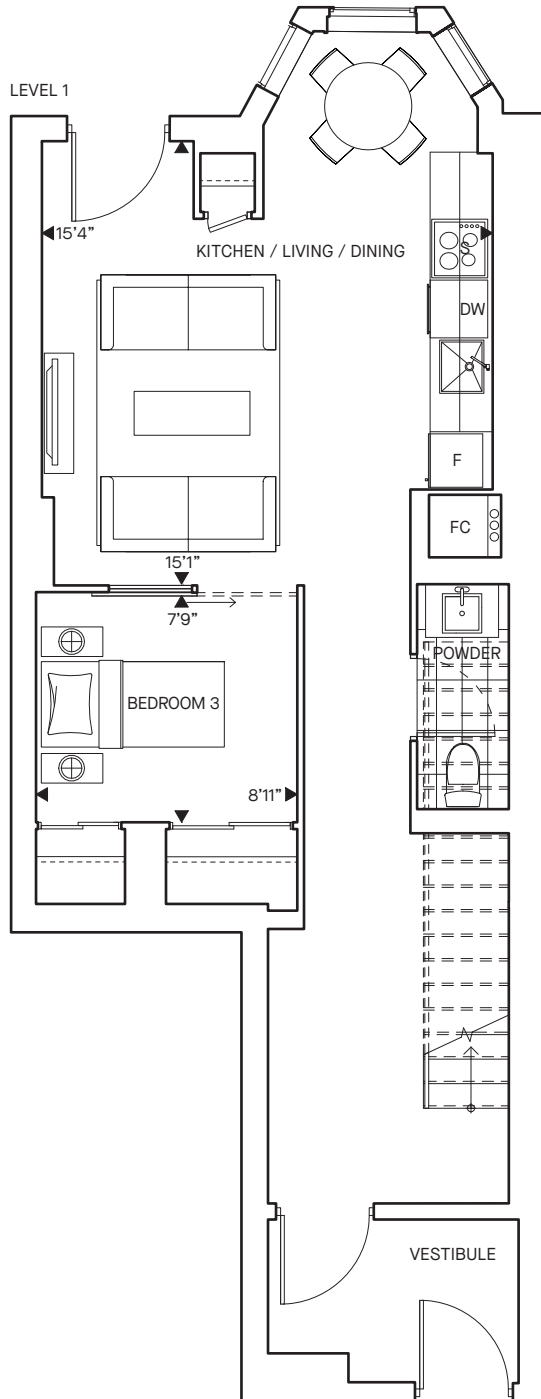

LEVEL 1 + 2



ADI

Exterior, windows, colours, grading, landscaping, garage and entrance doors may vary from the renderings. Furniture is displayed for illustration purposes only and does not necessarily reflect the electrical plan for the unit. Units are sold unfurnished. Materials, sizes and specifications are subject to change without notice. Orientation of suite may be reversed and purchaser agrees to accept same. Exterior colours, grading, landscaping, garage and entrance doors may vary from the renderings. All Schedule Ys attached to the legal agreement of purchase and sale supersede artist's renderings. The dimensions shown on this plan are approximate only. Actual useable floor space within the unit may vary from any stated floor areas or dimensions on this plan. For more information on the method used for calculating the floor area of any unit, reference should be made to Builder Bulletin No. 22 published by Tarion. E. & O.E. August 2022.

The  
**ADDISON**  
 RESIDENCES ON PORTLAND



103

**Damask**

2 Bed + 2.5 Bath

Interior SF

1147

**Total SF**

**1147**

LEVEL 1

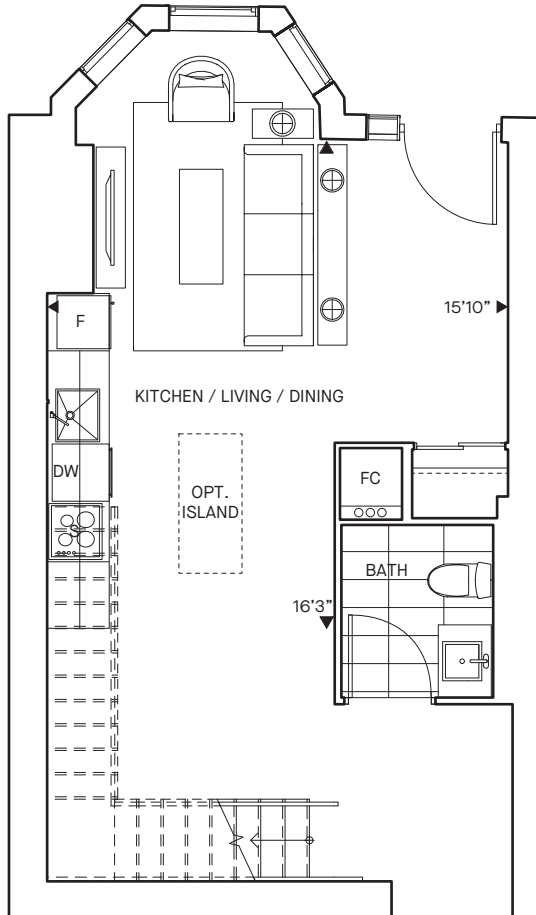

LEVEL 2

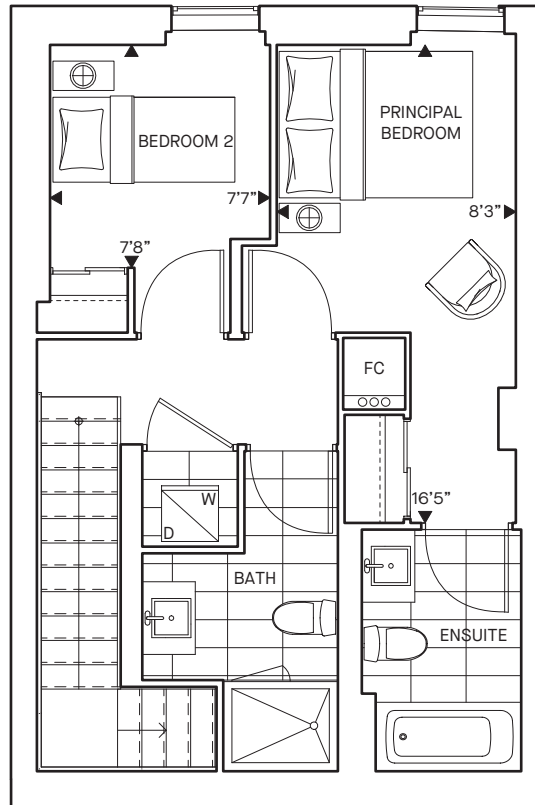

VESTIBULE

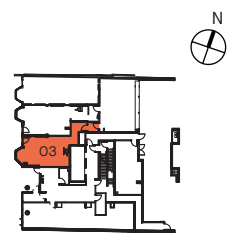

LEVEL 1 + 2



Exterior, windows, colours, grading, landscaping, garage and entrance doors may vary from the renderings. Furniture is displayed for illustration purposes only and does not necessarily reflect the electrical plan for the unit. Units are sold unfurnished. Materials, sizes and specifications are subject to change without notice. Orientation of suite may be reversed and purchaser agrees to accept same. Exterior colours, grading, landscaping, garage and entrance doors may vary from the renderings. All Schedule Ys attached to the legal agreement of purchase and sale supersede artist's renderings. The dimensions shown on this plan are approximate only. Actual useable floor space within the unit may vary from any stated floor areas or dimensions on this plan. For more information on the method used for calculating the floor area of any unit, reference should be made to Builder Bulletin No. 22 published by Tarion. E. & O.E. August 2022.

The  
**ADDISON**  
 RESIDENCES ON PORTLAND



201

**Brocade**

2 Bed + 1 Bath

|                 |            |
|-----------------|------------|
| Interior SF     | 616        |
| Exterior SF     | 99         |
| <b>Total SF</b> | <b>715</b> |

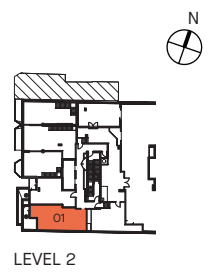
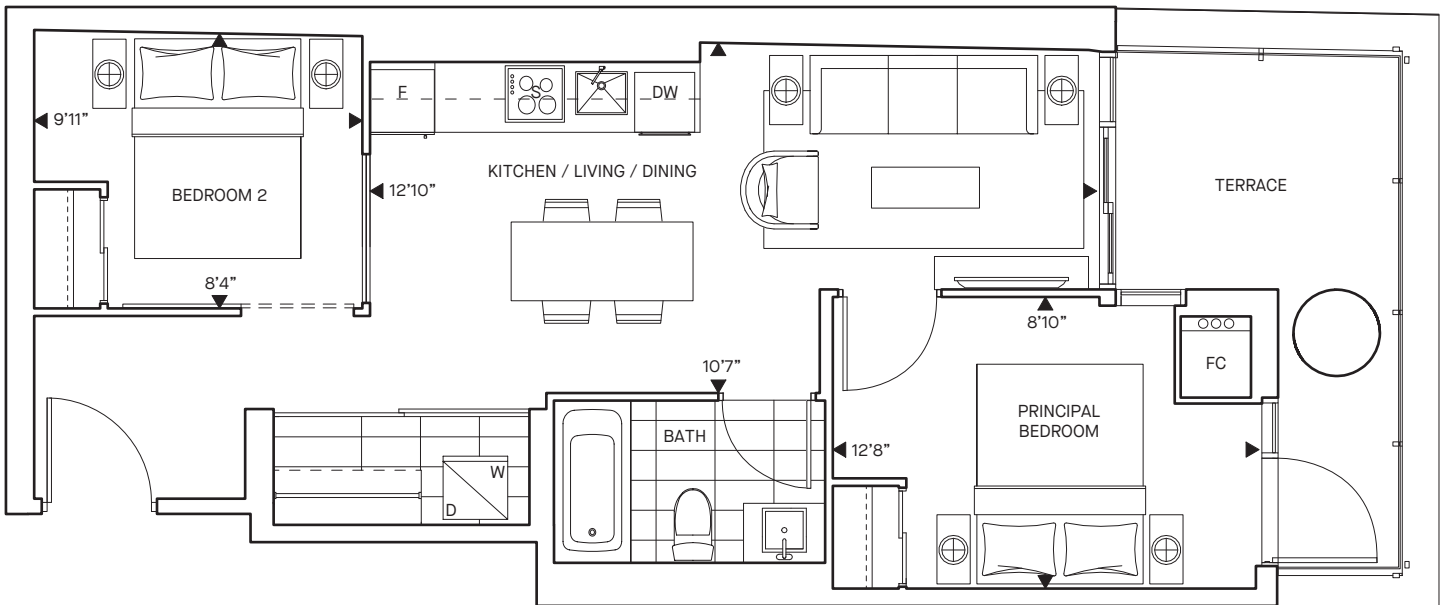

LEVEL 2



Exterior, windows, colours, grading, landscaping, garage and entrance doors may vary from the renderings. Furniture is displayed for illustration purposes only and does not necessarily reflect the electrical plan for the unit. Units are sold unfurnished. Materials, sizes and specifications are subject to change without notice. Orientation of suite may be reversed and purchaser agrees to accept same. Exterior colours, grading, landscaping, garage and entrance doors may vary from the renderings. All Schedule Ys attached to the legal agreement of purchase and sale supersede artist's renderings. The dimensions shown on this plan are approximate only. Actual useable floor space within the unit may vary from any stated floor areas or dimensions on this plan. For more information on the method used for calculating the floor area of any unit, reference should be made to Builder Bulletin No. 22 published by Tarion. E. & O.E. August 2022.

The  
**ADDISON**  
 RESIDENCES ON PORTLAND



202

**Silk**

1 Bed + 1 Bath

|                 |            |
|-----------------|------------|
| Interior SF     | 465        |
| Exterior SF     | 36         |
| <b>Total SF</b> | <b>501</b> |

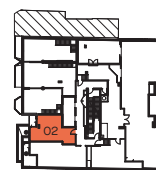
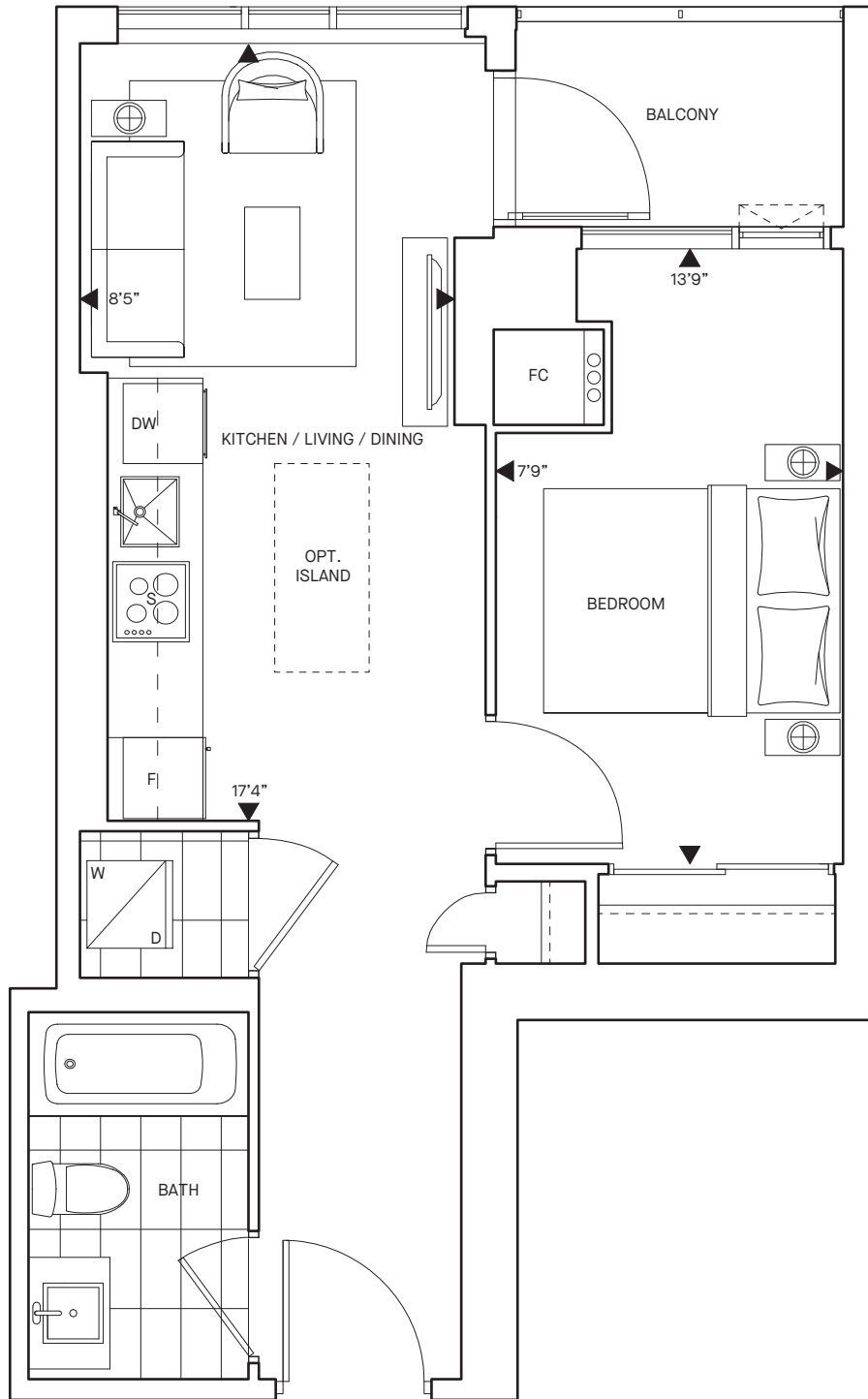

LEVEL 2



Exterior, windows, colours, grading, landscaping, garage and entrance doors may vary from the renderings. Furniture is displayed for illustration purposes only and does not necessarily reflect the electrical plan for the unit. Units are sold unfurnished. Materials, sizes and specifications are subject to change without notice. Orientation of suite may be reversed and purchaser agrees to accept same. Exterior colours, grading, landscaping, garage and entrance doors may vary from the renderings. All Schedule Ys attached to the legal agreement of purchase and sale supersede artist's renderings. The dimensions shown on this plan are approximate only. Actual useable floor space within the unit may vary from any stated floor areas or dimensions on this plan. For more information on the method used for calculating the floor area of any unit, reference should be made to Builder Bulletin No. 22 published by Tarion. E. & O.E. August 2022.

The  
**ADDISON**  
 RESIDENCES ON PORTLAND



**Velvet**

2 Bed + 1 Bath

301  
 401  
 501

|                 |            |
|-----------------|------------|
| Interior SF     | 641        |
| Exterior SF     | 101        |
| <b>Total SF</b> | <b>742</b> |

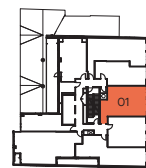
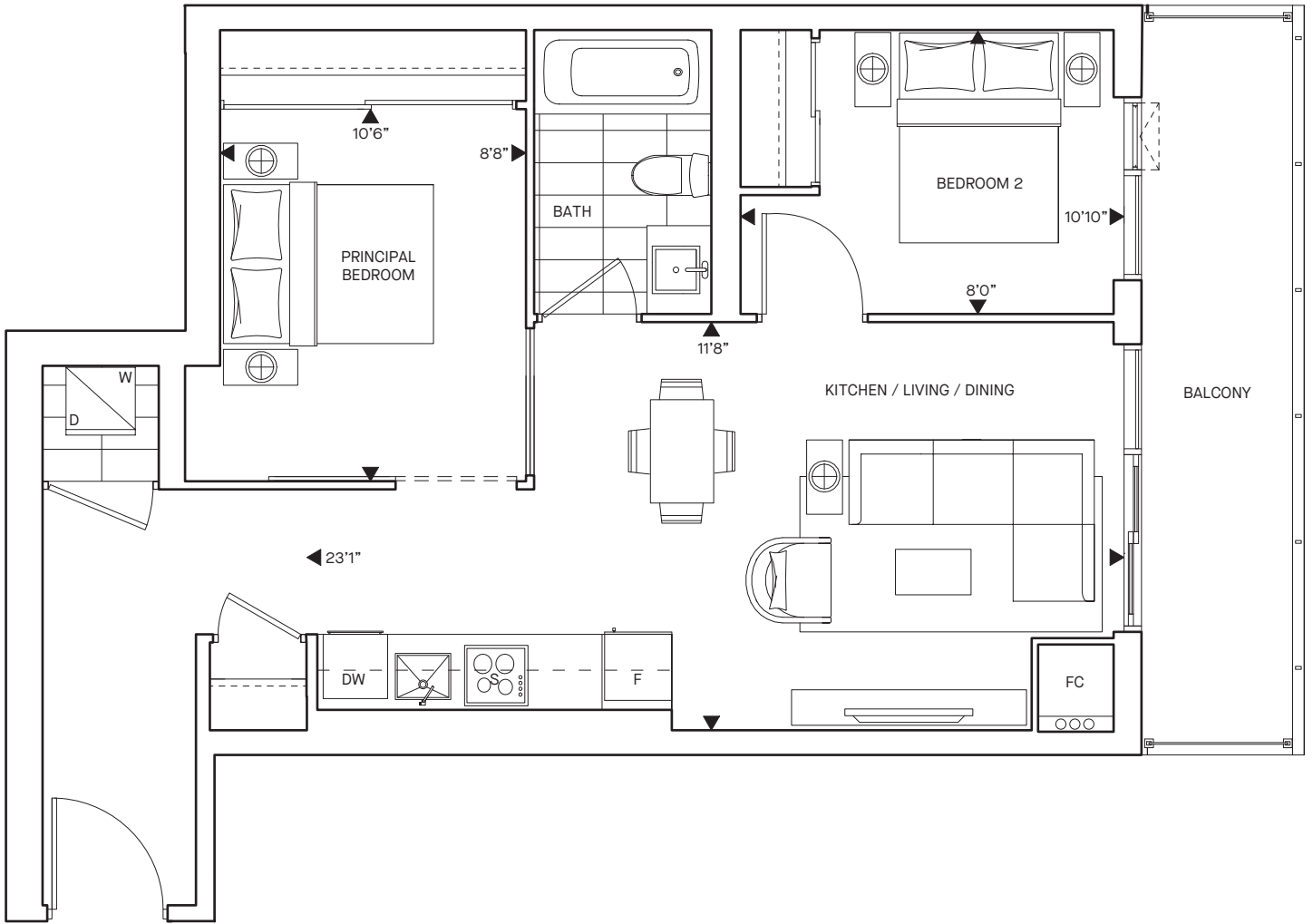

LEVEL 3



LEVEL 4



LEVEL 5



**ADI**

Exterior, windows, colours, grading, landscaping, garage and entrance doors may vary from the renderings. Furniture is displayed for illustration purposes only and does not necessarily reflect the electrical plan for the unit. Units are sold unfurnished. Materials, sizes and specifications are subject to change without notice. Orientation of suite may be reversed and purchaser agrees to accept same. Exterior colours, grading, landscaping, garage and entrance doors may vary from the renderings. All Schedule Ys attached to the legal agreement of purchase and sale supersede artist's renderings. The dimensions shown on this plan are approximate only. Actual useable floor space within the unit may vary from any stated floor areas or dimensions on this plan. For more information on the method used for calculating the floor area of any unit, reference should be made to Builder Bulletin No. 22 published by Tarion. E. & O.E. August 2022.

The  
**ADDISON**  
 RESIDENCES ON PORTLAND



302  
 402  
 502

**Denim**

*1 Bed + Den + 1 Bath*

|                 |            |
|-----------------|------------|
| Interior SF     | 543        |
| Exterior SF     | 100        |
| <b>Total SF</b> | <b>643</b> |

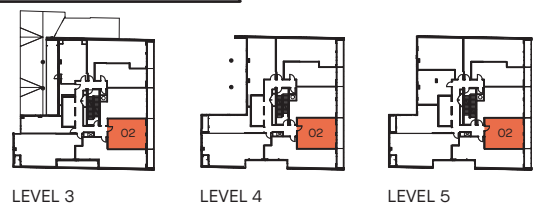
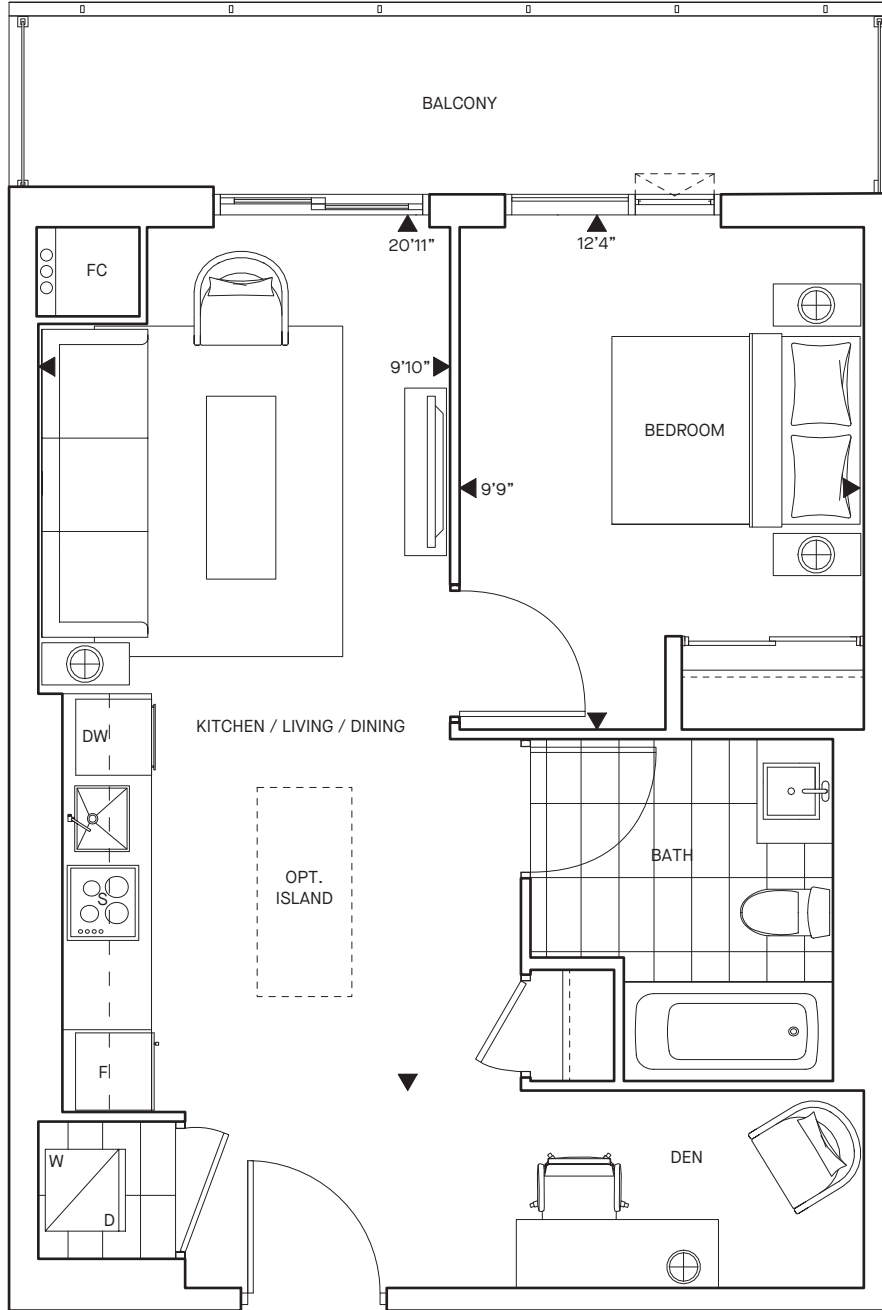

Exterior, windows, colours, grading, landscaping, garage and entrance doors may vary from the renderings. Furniture is displayed for illustration purposes only and does not necessarily reflect the electrical plan for the unit. Units are sold unfurnished. Materials, sizes and specifications are subject to change without notice. Orientation of suite may be reversed and purchaser agrees to accept same. Exterior colours, grading, landscaping, garage and entrance doors may vary from the renderings. All Schedule Ys attached to the legal agreement of purchase and sale supersede artist's renderings. The dimensions shown on this plan are approximate only. Actual useable floor space within the unit may vary from any stated floor areas or dimensions on this plan. For more information on the method used for calculating the floor area of any unit, reference should be made to Builder Bulletin No. 22 published by Tarion. E. & O.E. August 2022.

The  
**ADDISON**  
 RESIDENCES ON PORTLAND



303  
 403  
 503

**Tartan**

2 Bed + 2 Bath

|                 |            |
|-----------------|------------|
| Interior SF     | 722        |
| Exterior SF     | 61         |
| <b>Total SF</b> | <b>783</b> |

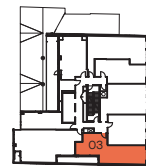
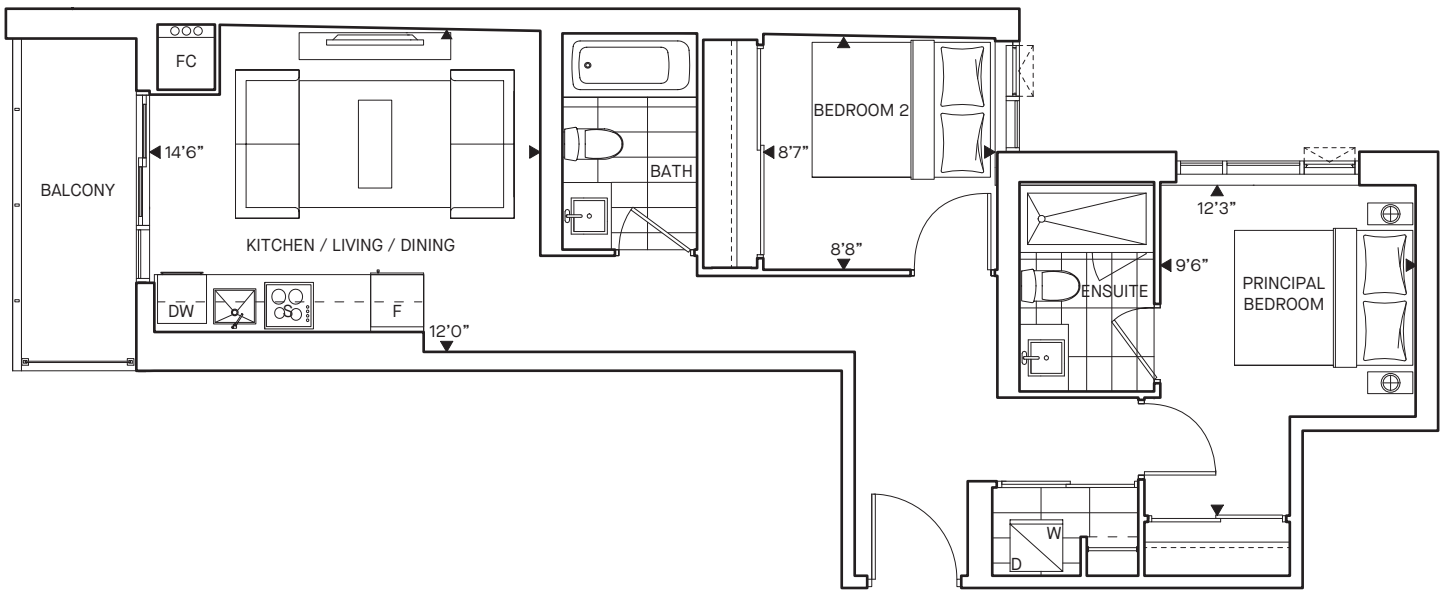

LEVEL 3



LEVEL 4



LEVEL 5



**ADI**

Exterior, windows, colours, grading, landscaping, garage and entrance doors may vary from the renderings. Furniture is displayed for illustration purposes only and does not necessarily reflect the electrical plan for the unit. Units are sold unfurnished. Materials, sizes and specifications are subject to change without notice. Orientation of suite may be reversed and purchaser agrees to accept same. Exterior colours, grading, landscaping, garage and entrance doors may vary from the renderings. All Schedule Ys attached to the legal agreement of purchase and sale supersede artist's renderings. The dimensions shown on this plan are approximate only. Actual useable floor space within the unit may vary from any stated floor areas or dimensions on this plan. For more information on the method used for calculating the floor area of any unit, reference should be made to Builder Bulletin No. 22 published by Tarion. E. & O.E. August 2022.



The  
**ADDISON**  
 RESIDENCES ON PORTLAND



## Houndstooth

3 Bed + 2 Bath

304  
 404  
 504

|                 |            |
|-----------------|------------|
| Interior SF     | 899        |
| Exterior SF     | 29         |
| <b>Total SF</b> | <b>928</b> |

UNIT 504

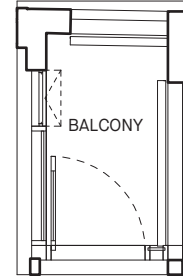

UNIT 404

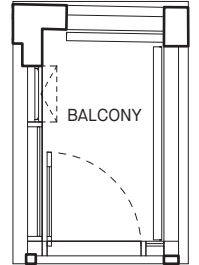

UNIT 304

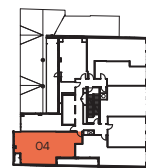
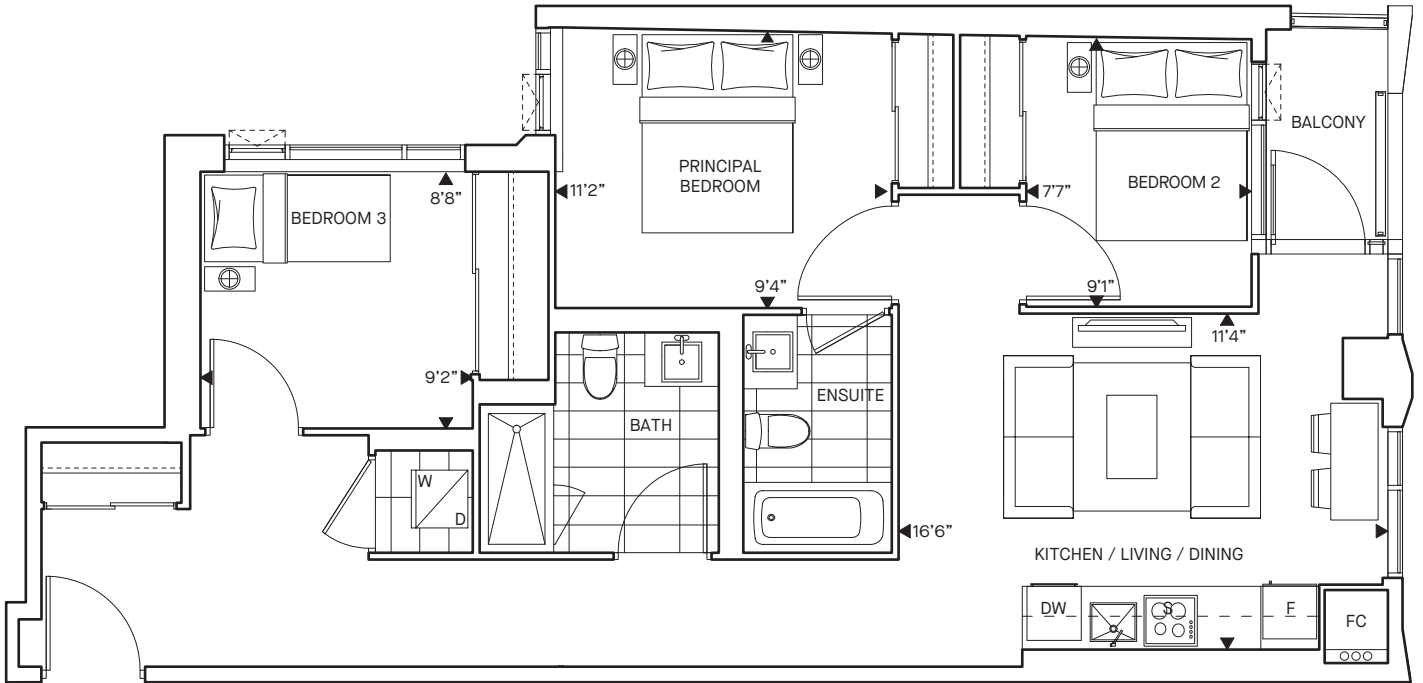

LEVEL 3



LEVEL 4



LEVEL 5



ADI

Exterior, windows, colours, grading, landscaping, garage and entrance doors may vary from the renderings. Furniture is displayed for illustration purposes only and does not necessarily reflect the electrical plan for the unit. Units are sold unfurnished. Materials, sizes and specifications are subject to change without notice. Orientation of suite may be reversed and purchaser agrees to accept same. Exterior colours, grading, landscaping, garage and entrance doors may vary from the renderings. All Schedule Ys attached to the legal agreement of purchase and sale supersede artist's renderings. The dimensions shown on this plan are approximate only. Actual useable floor space within the unit may vary from any stated floor areas or dimensions on this plan. For more information on the method used for calculating the floor area of any unit, reference should be made to Builder Bulletin No. 22 published by Tarion. E. & O.E. August 2022.



305

**Chevron**

*Studio + 1 Bath*

|                 |            |
|-----------------|------------|
| Interior SF     | 392        |
| <b>Total SF</b> | <b>392</b> |

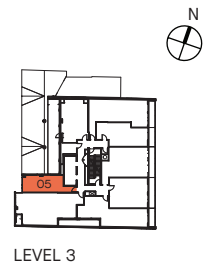
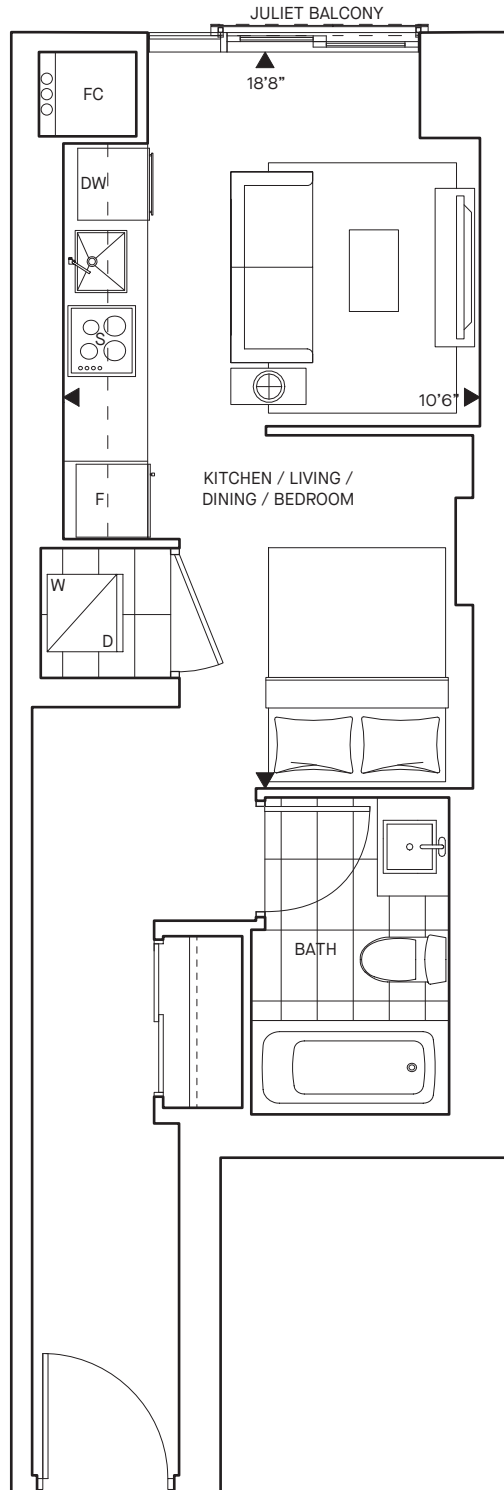

LEVEL 3



Exterior, windows, colours, grading, landscaping, garage and entrance doors may vary from the renderings. Furniture is displayed for illustration purposes only and does not necessarily reflect the electrical plan for the unit. Units are sold unfurnished. Materials, sizes and specifications are subject to change without notice. Orientation of suite may be reversed and purchaser agrees to accept same. Exterior colours, grading, landscaping, garage and entrance doors may vary from the renderings. All Schedule Ys attached to the legal agreement of purchase and sale supersede artist's renderings. The dimensions shown on this plan are approximate only. Actual useable floor space within the unit may vary from any stated floor areas or dimensions on this plan. For more information on the method used for calculating the floor area of any unit, reference should be made to Builder Bulletin No. 22 published by Tarion. E. & O.E. August 2022.

The  
**ADDISON**  
 RESIDENCES ON PORTLAND



306  
 407  
 508

**Plaid**

2 Bed + 2 Bath

|                 |            |
|-----------------|------------|
| Interior SF     | 774        |
| Exterior SF     | 87         |
| <b>Total SF</b> | <b>861</b> |

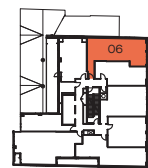
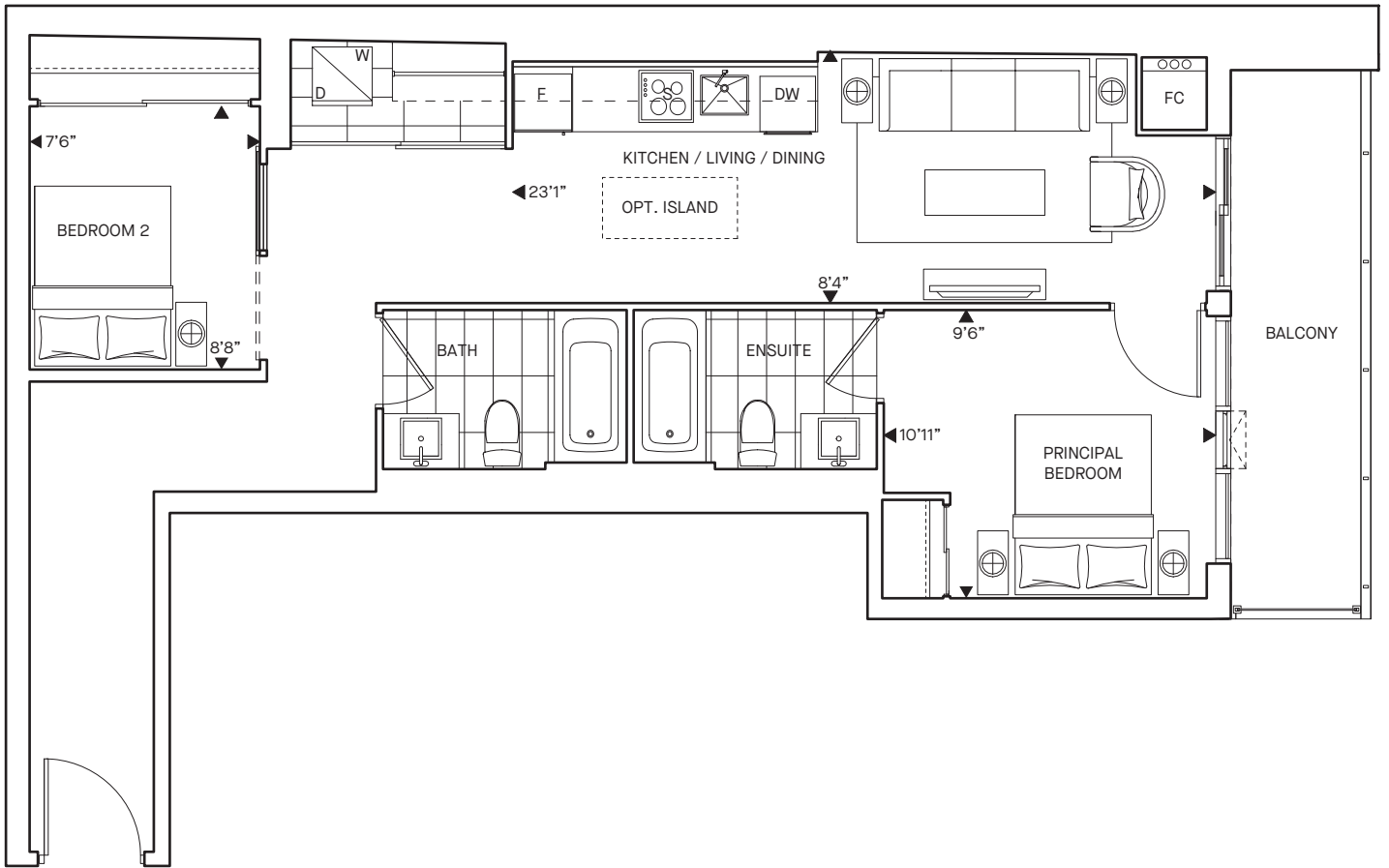

LEVEL 3



LEVEL 4



LEVEL 5



**ADI**

Exterior, windows, colours, grading, landscaping, garage and entrance doors may vary from the renderings. Furniture is displayed for illustration purposes only and does not necessarily reflect the electrical plan for the unit. Units are sold unfurnished. Materials, sizes and specifications are subject to change without notice. Orientation of suite may be reversed and purchaser agrees to accept same. Exterior colours, grading, landscaping, garage and entrance doors may vary from the renderings. All Schedule Ys attached to the legal agreement of purchase and sale supersede artist's renderings. The dimensions shown on this plan are approximate only. Actual useable floor space within the unit may vary from any stated floor areas or dimensions on this plan. For more information on the method used for calculating the floor area of any unit, reference should be made to Builder Bulletin No. 22 published by Tarion. E. & O.E. August 2022.

The  
**ADDISON**  
 RESIDENCES ON PORTLAND



307  
 408  
 509

**Paisley**

*1 Bed + 1 Bath*

|                 |            |
|-----------------|------------|
| Interior SF     | 497        |
| Exterior SF     | 63         |
| <b>Total SF</b> | <b>560</b> |

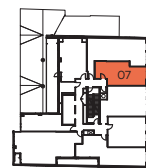
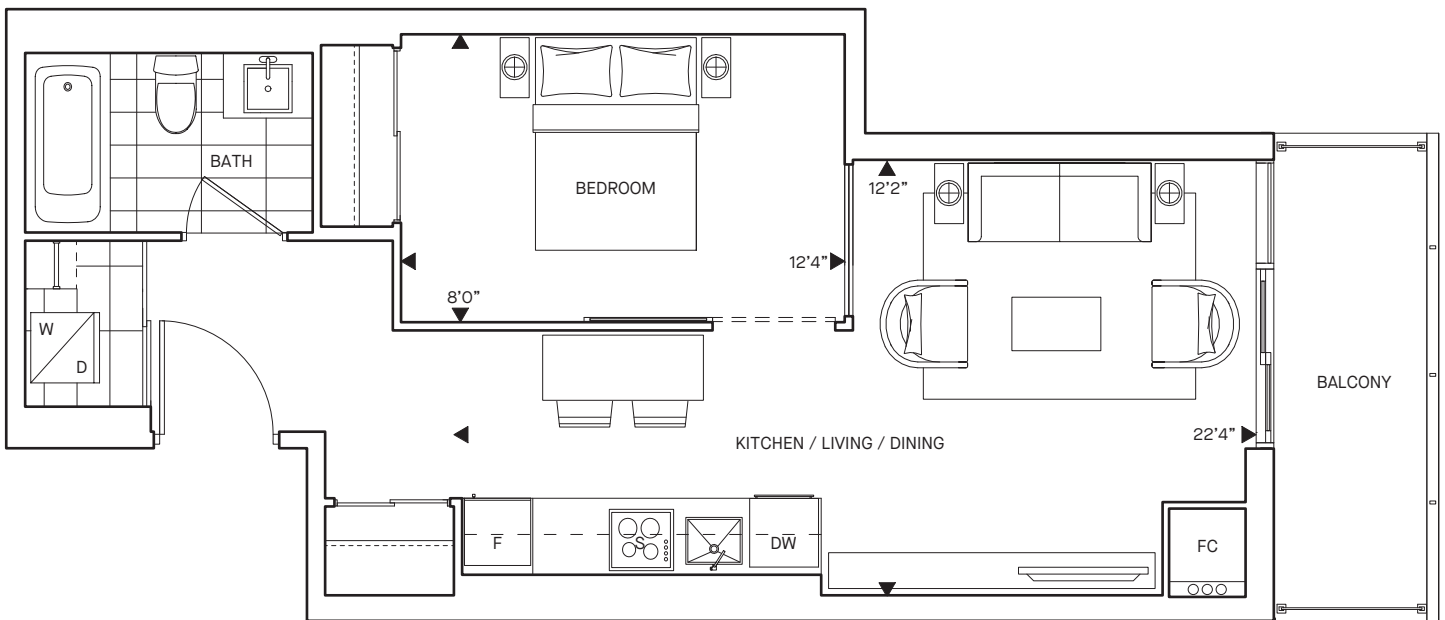

LEVEL 3



LEVEL 4



LEVEL 5



**ADI**

Exterior, windows, colours, grading, landscaping, garage and entrance doors may vary from the renderings. Furniture is displayed for illustration purposes only and does not necessarily reflect the electrical plan for the unit. Units are sold unfurnished. Materials, sizes and specifications are subject to change without notice. Orientation of suite may be reversed and purchaser agrees to accept same. Exterior colours, grading, landscaping, garage and entrance doors may vary from the renderings. All Schedule Ys attached to the legal agreement of purchase and sale supersede artist's renderings. The dimensions shown on this plan are approximate only. Actual useable floor space within the unit may vary from any stated floor areas or dimensions on this plan. For more information on the method used for calculating the floor area of any unit, reference should be made to Builder Bulletin No. 22 published by Tarion. E. & O.E. August 2022.



405

**Honeycomb**

*Studio + 1 Bath*

|                 |            |
|-----------------|------------|
| Interior SF     | 411        |
| Exterior SF     | 47         |
| <b>Total SF</b> | <b>458</b> |

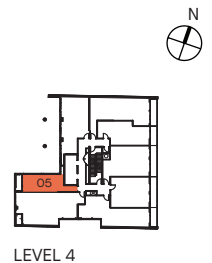
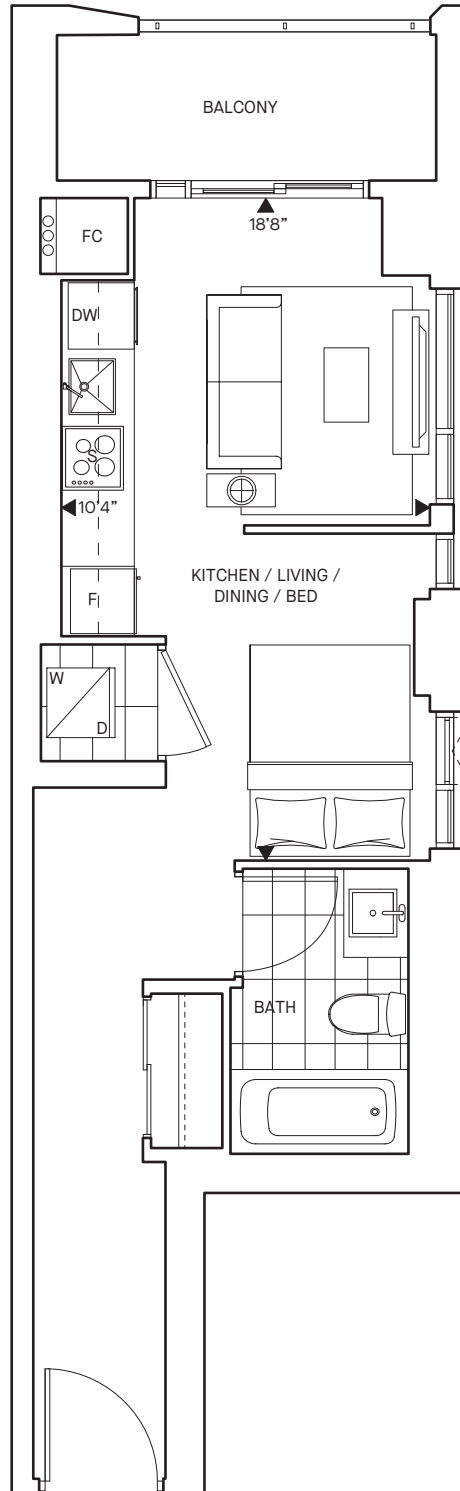

Exterior, windows, colours, grading, landscaping, garage and entrance doors may vary from the renderings. Furniture is displayed for illustration purposes only and does not necessarily reflect the electrical plan for the unit. Units are sold unfurnished. Materials, sizes and specifications are subject to change without notice. Orientation of suite may be reversed and purchaser agrees to accept same. Exterior colours, grading, landscaping, garage and entrance doors may vary from the renderings. All Schedule Ys attached to the legal agreement of purchase and sale supersede artist's renderings. The dimensions shown on this plan are approximate only. Actual useable floor space within the unit may vary from any stated floor areas or dimensions on this plan. For more information on the method used for calculating the floor area of any unit, reference should be made to Builder Bulletin No. 22 published by Tarion. E. & O.E. August 2022.

The  
**ADDISON**  
 RESIDENCES ON PORTLAND



406

**Ikat**

2 Bed + 2 Bath

Interior SF

728

**Total SF**

**728**

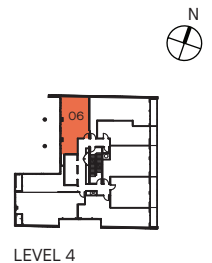
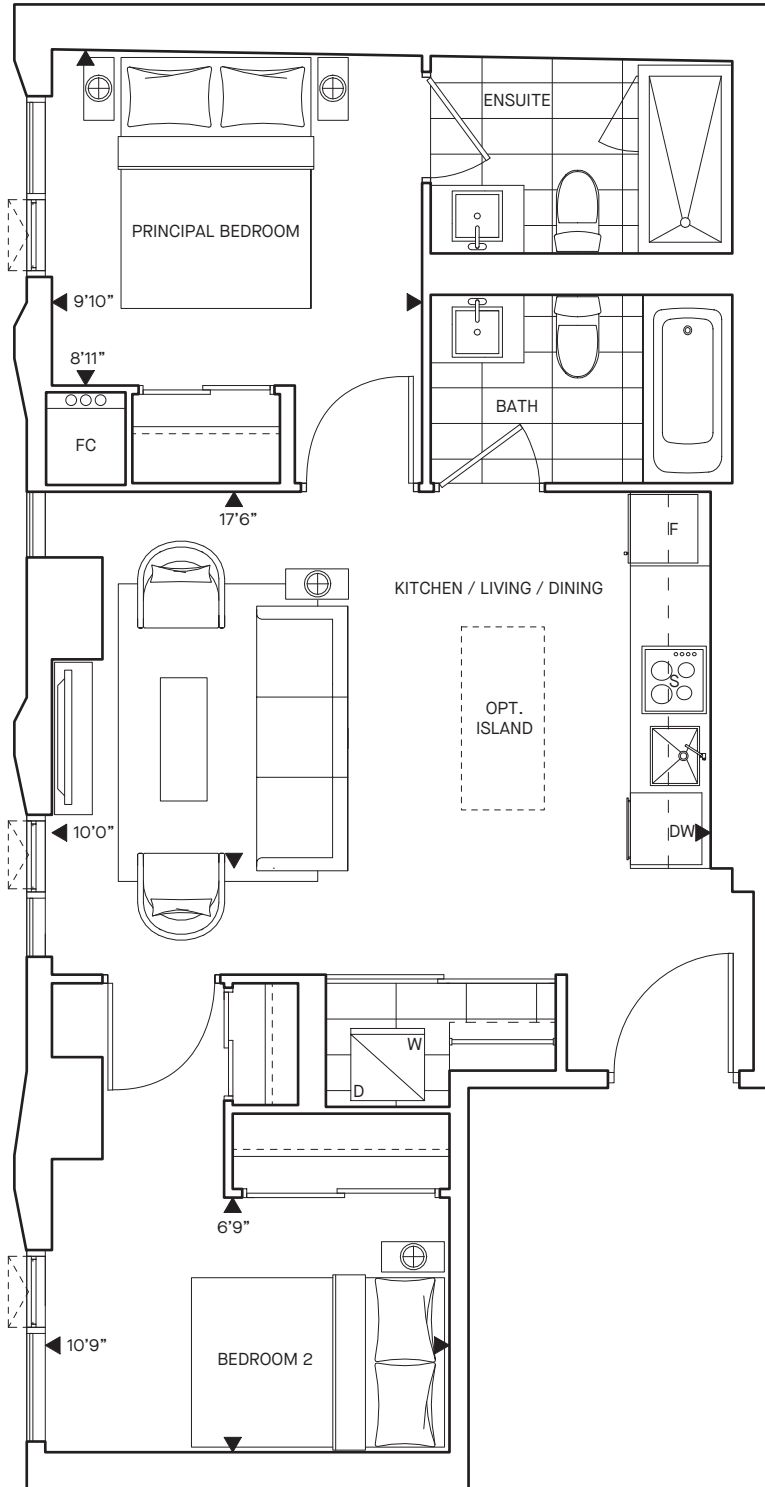

Exterior, windows, colours, grading, landscaping, garage and entrance doors may vary from the renderings. Furniture is displayed for illustration purposes only and does not necessarily reflect the electrical plan for the unit. Units are sold unfurnished. Materials, sizes and specifications are subject to change without notice. Orientation of suite may be reversed and purchaser agrees to accept same. Exterior colours, grading, landscaping, garage and entrance doors may vary from the renderings. All Schedule Ys attached to the legal agreement of purchase and sale supersede artist's renderings. The dimensions shown on this plan are approximate only. Actual useable floor space within the unit may vary from any stated floor areas or dimensions on this plan. For more information on the method used for calculating the floor area of any unit, reference should be made to Builder Bulletin No. 22 published by Tarion. E. & O.E. August 2022.



505

**Gingham**

1 Bed + 1 Bath

|                 |            |
|-----------------|------------|
| Interior SF     | 489        |
| Exterior SF     | 47         |
| <b>Total SF</b> | <b>536</b> |

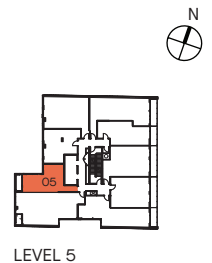
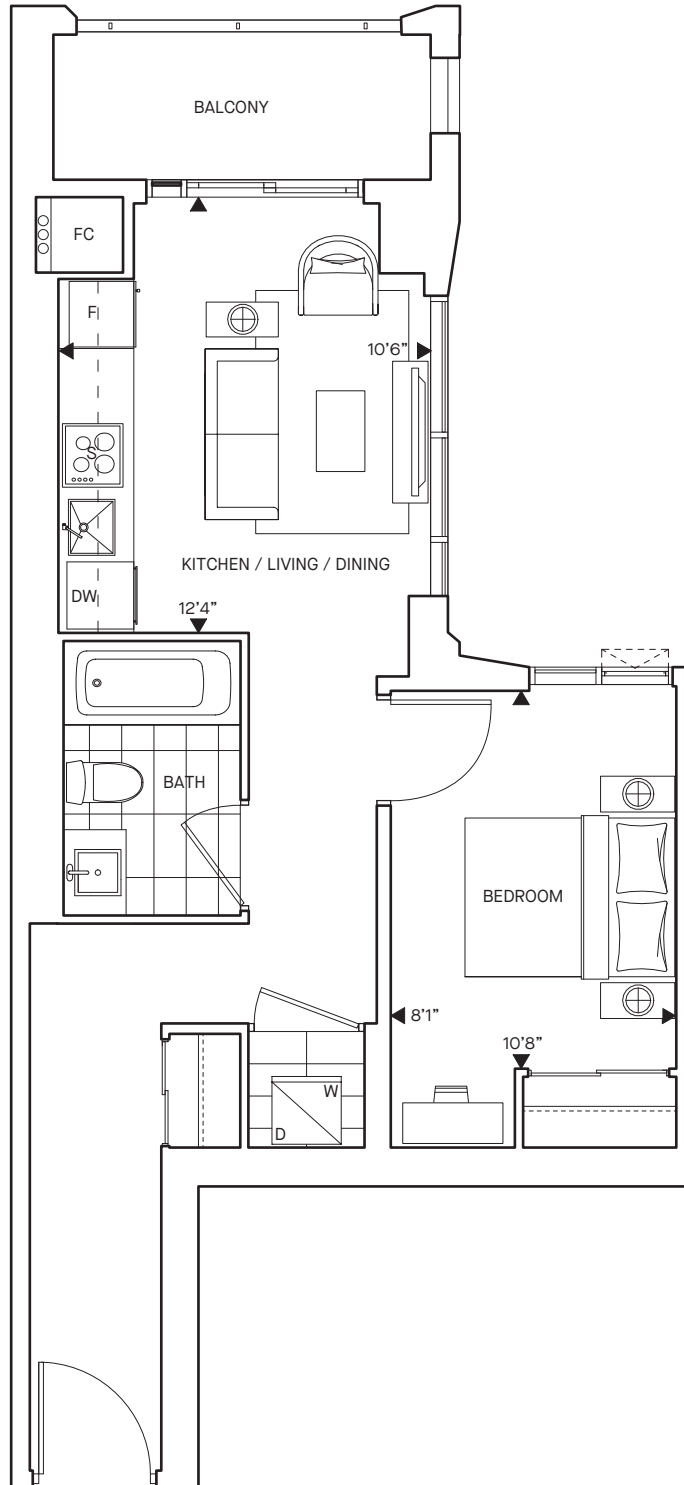

Exterior, windows, colours, grading, landscaping, garage and entrance doors may vary from the renderings. Furniture is displayed for illustration purposes only and does not necessarily reflect the electrical plan for the unit. Units are sold unfurnished. Materials, sizes and specifications are subject to change without notice. Orientation of suite may be reversed and purchaser agrees to accept same. Exterior colours, grading, landscaping, garage and entrance doors may vary from the renderings. All Schedule Ys attached to the legal agreement of purchase and sale supersede artist's renderings. The dimensions shown on this plan are approximate only. Actual useable floor space within the unit may vary from any stated floor areas or dimensions on this plan. For more information on the method used for calculating the floor area of any unit, reference should be made to Builder Bulletin No. 22 published by Tarion. E. & O.E. August 2022.



506

**Herringbone**

1 Bed + Den + 1 Bath

Interior SF

505

**Total SF**

**505**

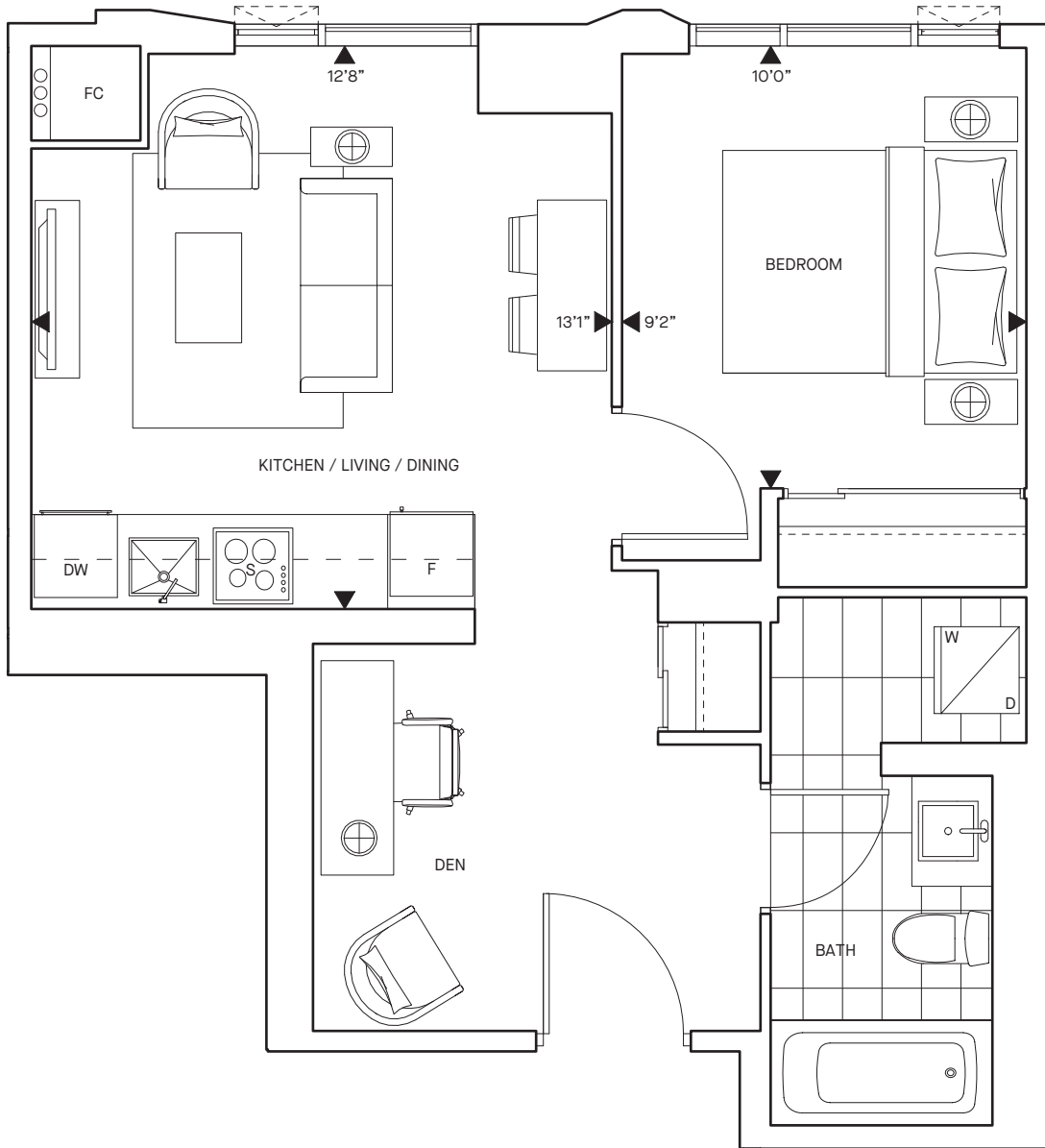

LEVEL 5



Exterior, windows, colours, grading, landscaping, garage and entrance doors may vary from the renderings. Furniture is displayed for illustration purposes only and does not necessarily reflect the electrical plan for the unit. Units are sold unfurnished. Materials, sizes and specifications are subject to change without notice. Orientation of suite may be reversed and purchaser agrees to accept same. Exterior colours, grading, landscaping, garage and entrance doors may vary from the renderings. All Schedule Ys attached to the legal agreement of purchase and sale supersede artist's renderings. The dimensions shown on this plan are approximate only. Actual useable floor space within the unit may vary from any stated floor areas or dimensions on this plan. For more information on the method used for calculating the floor area of any unit, reference should be made to Builder Bulletin No. 22 published by Tarion. E. & O.E. August 2022.





507

**Jacquard**

2 Bed + 2 Bath

Interior SF

727

**Total SF**

**727**

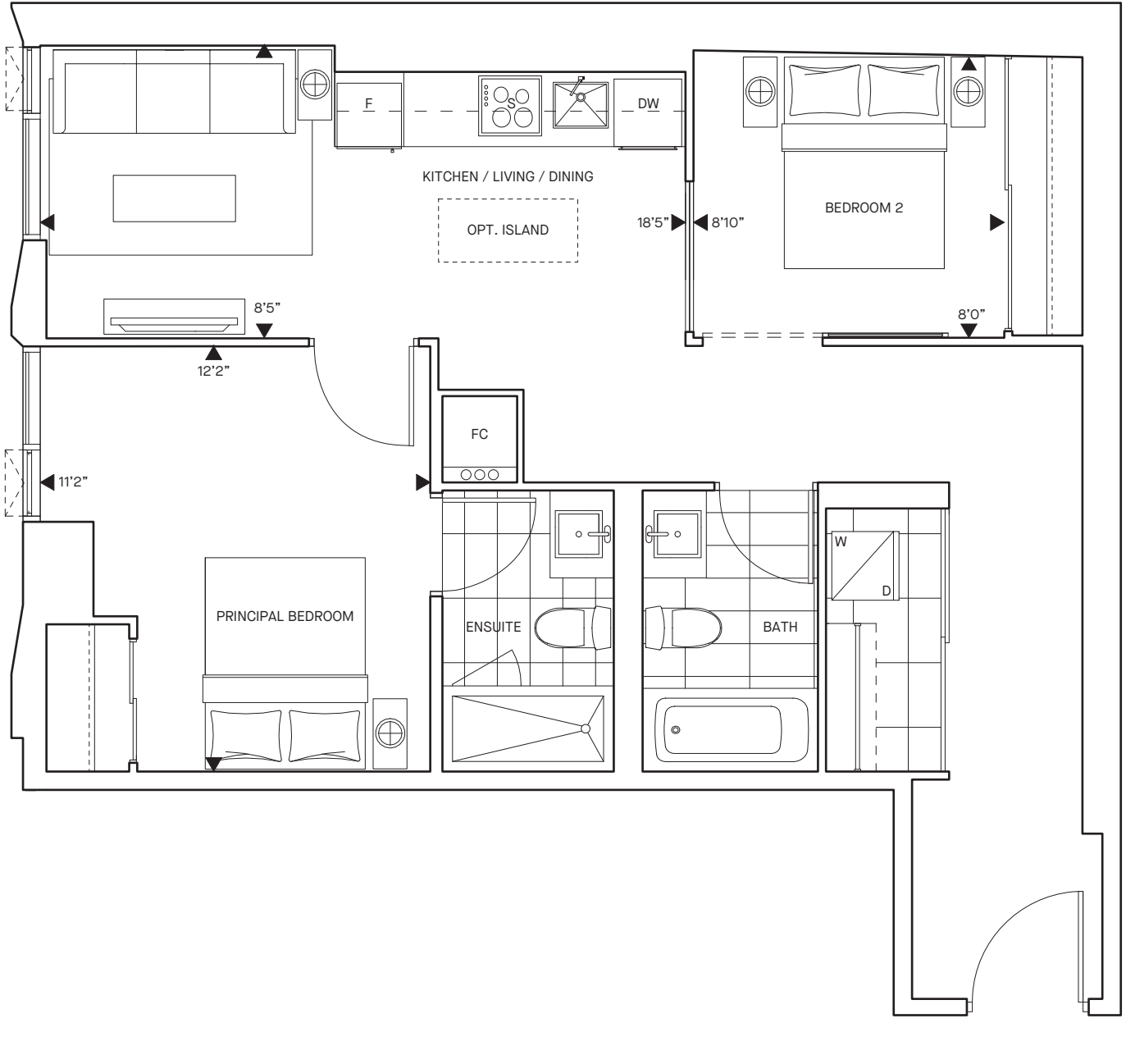

LEVEL 5



Exterior, windows, colours, grading, landscaping, garage and entrance doors may vary from the renderings. Furniture is displayed for illustration purposes only and does not necessarily reflect the electrical plan for the unit. Units are sold unfurnished. Materials, sizes and specifications are subject to change without notice. Orientation of suite may be reversed and purchaser agrees to accept same. Exterior colours, grading, landscaping, garage and entrance doors may vary from the renderings. All Schedule Ys attached to the legal agreement of purchase and sale supersede artist's renderings. The dimensions shown on this plan are approximate only. Actual useable floor space within the unit may vary from any stated floor areas or dimensions on this plan. For more information on the method used for calculating the floor area of any unit, reference should be made to Builder Bulletin No. 22 published by Tarion. E. & O.E. August 2022.

The  
**ADDISON**  
 RESIDENCES ON PORTLAND



601

**Medallion**

1 Bed + 1 Bath

|                 |            |
|-----------------|------------|
| Interior SF     | 489        |
| Exterior SF     | 74         |
| <b>Total SF</b> | <b>563</b> |

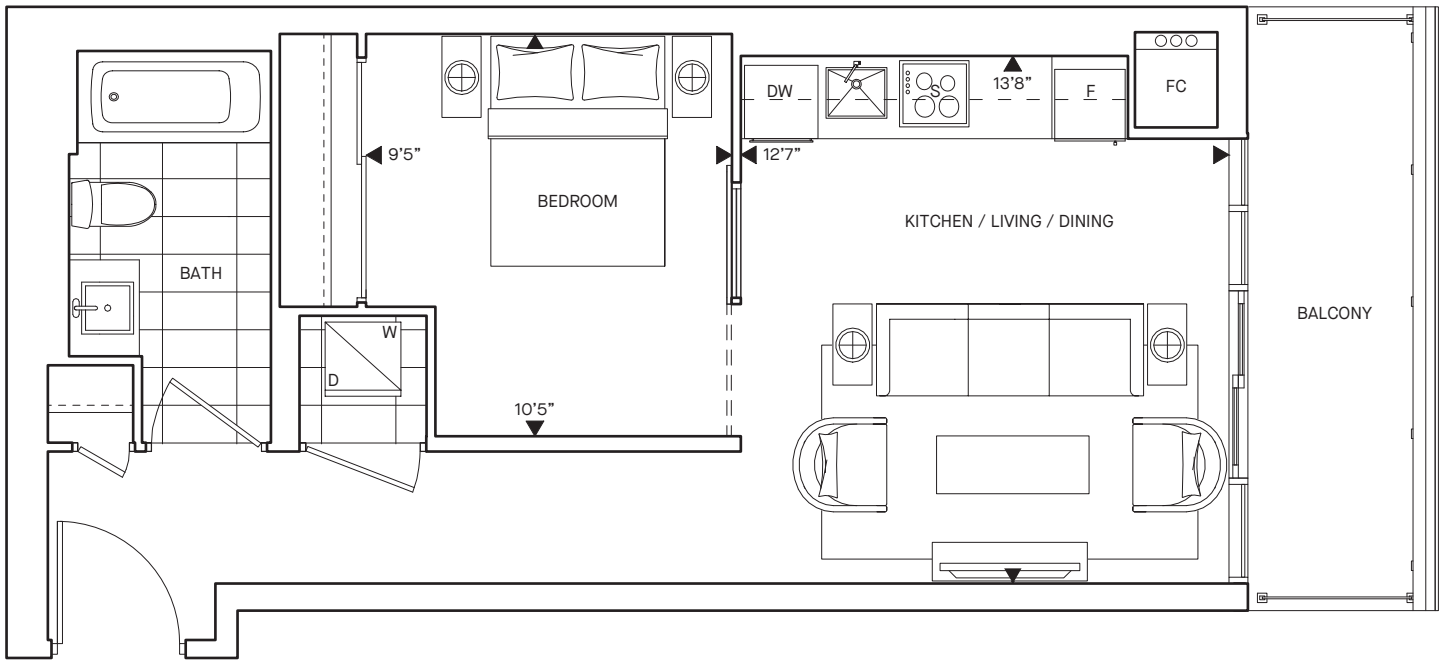

LEVEL 6



ADI

Exterior, windows, colours, grading, landscaping, garage and entrance doors may vary from the renderings. Furniture is displayed for illustration purposes only and does not necessarily reflect the electrical plan for the unit. Units are sold unfurnished. Materials, sizes and specifications are subject to change without notice. Orientation of suite may be reversed and purchaser agrees to accept same. Exterior colours, grading, landscaping, garage and entrance doors may vary from the renderings. All Schedule Ys attached to the legal agreement of purchase and sale supersede artist's renderings. The dimensions shown on this plan are approximate only. Actual useable floor space within the unit may vary from any stated floor areas or dimensions on this plan. For more information on the method used for calculating the floor area of any unit, reference should be made to Builder Bulletin No. 22 published by Tarion. E. & O.E. August 2022.

The  
**ADDISON**  
 RESIDENCES ON PORTLAND



602

Ogee

1 Bed + 1 Bath

|                 |            |
|-----------------|------------|
| Interior SF     | 478        |
| Exterior SF     | 82         |
| <b>Total SF</b> | <b>560</b> |

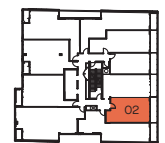
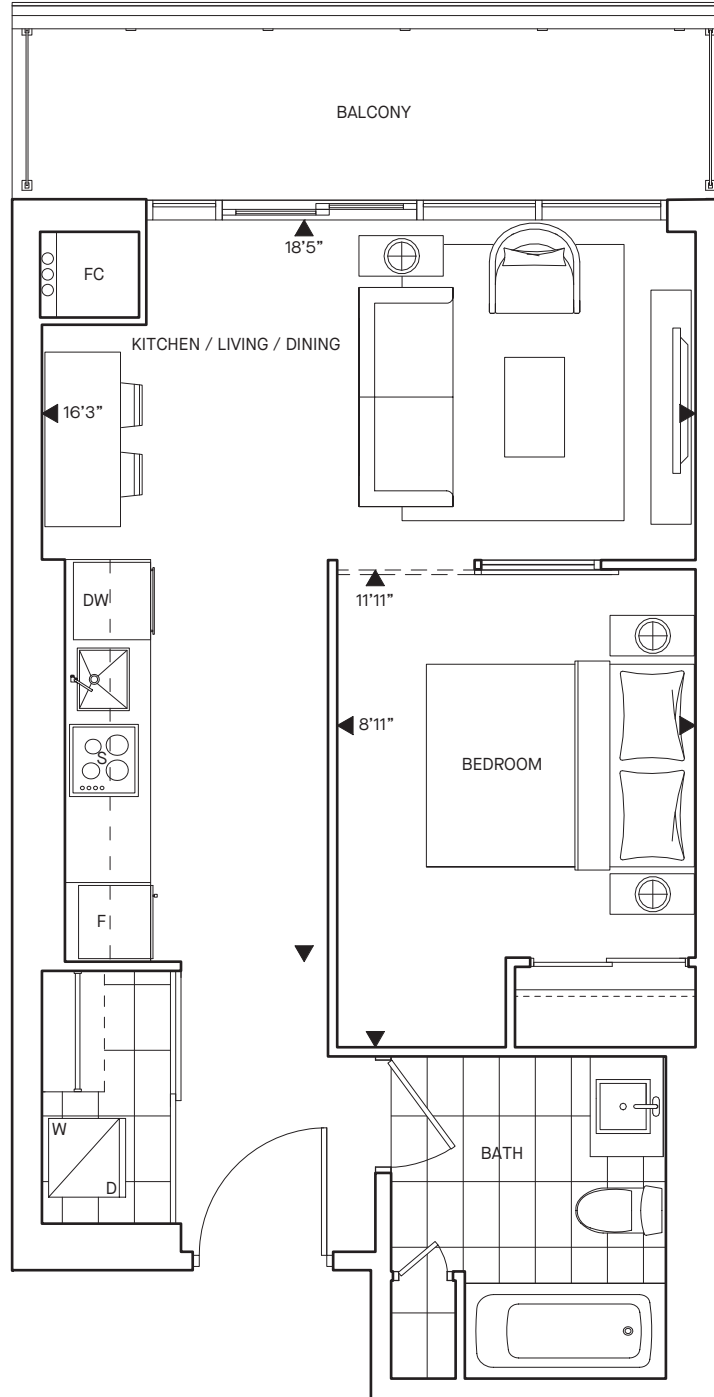

LEVEL 6



Exterior, windows, colours, grading, landscaping, garage and entrance doors may vary from the renderings. Furniture is displayed for illustration purposes only and does not necessarily reflect the electrical plan for the unit. Units are sold unfurnished. Materials, sizes and specifications are subject to change without notice. Orientation of suite may be reversed and purchaser agrees to accept same. Exterior colours, grading, landscaping, garage and entrance doors may vary from the renderings. All Schedule Ys attached to the legal agreement of purchase and sale supersede artist's renderings. The dimensions shown on this plan are approximate only. Actual useable floor space within the unit may vary from any stated floor areas or dimensions on this plan. For more information on the method used for calculating the floor area of any unit, reference should be made to Builder Bulletin No. 22 published by Tarion. E. & O.E. August 2022.

The  
**ADDISON**  
 RESIDENCES ON PORTLAND



603

**Stripe**

2 Bed + 2 Bath

|                 |            |
|-----------------|------------|
| Interior SF     | 698        |
| Exterior SF     | 62         |
| <b>Total SF</b> | <b>760</b> |

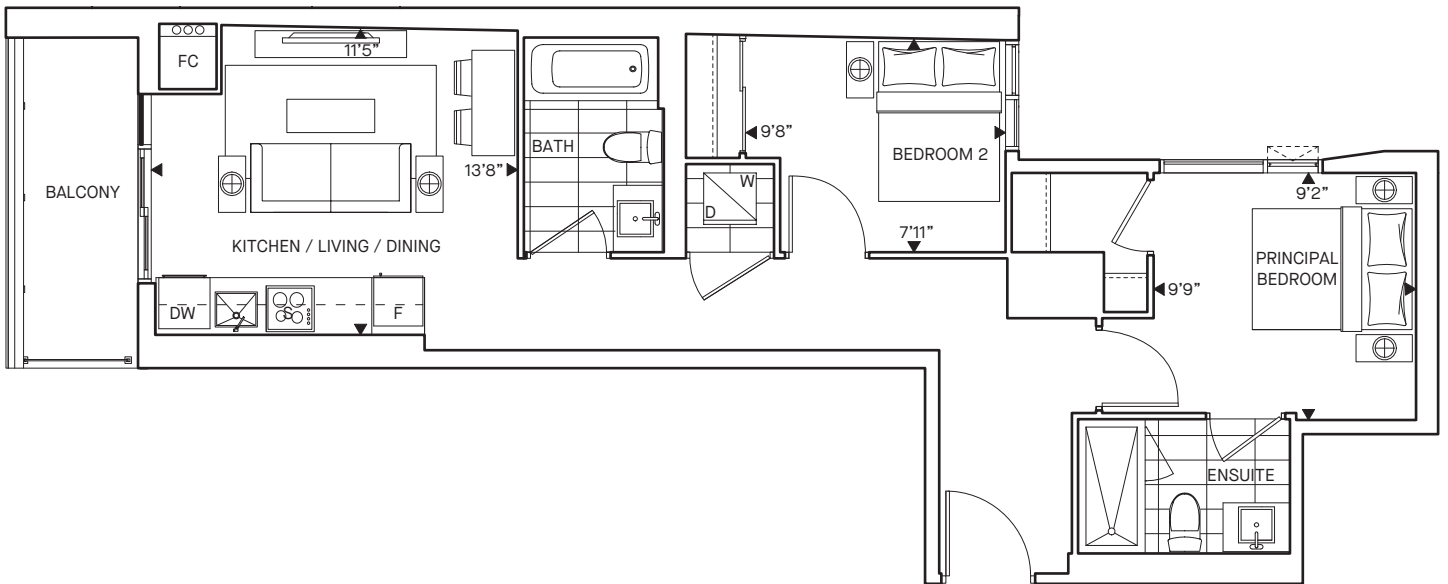

LEVEL 6



Exterior, windows, colours, grading, landscaping, garage and entrance doors may vary from the renderings. Furniture is displayed for illustration purposes only and does not necessarily reflect the electrical plan for the unit. Units are sold unfurnished. Materials, sizes and specifications are subject to change without notice. Orientation of suite may be reversed and purchaser agrees to accept same. Exterior colours, grading, landscaping, garage and entrance doors may vary from the renderings. All Schedule Ys attached to the legal agreement of purchase and sale supersede artist's renderings. The dimensions shown on this plan are approximate only. Actual useable floor space within the unit may vary from any stated floor areas or dimensions on this plan. For more information on the method used for calculating the floor area of any unit, reference should be made to Builder Bulletin No. 22 published by Tarion. E. & O.E. August 2022.

The  
**ADDISON**  
RESIDENCES ON PORTLAND



604 904  
704 1004  
804 1104

**Trellis**

3 Bed + 2 Bath

|                 |            |
|-----------------|------------|
| Interior SF     | 897        |
| Exterior SF     | 29         |
| <b>Total SF</b> | <b>926</b> |

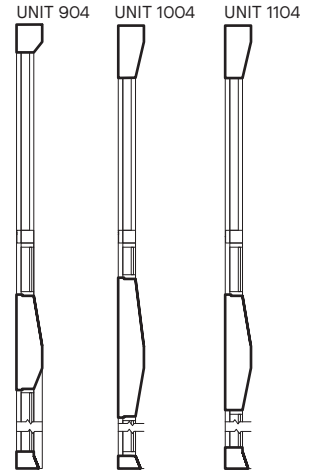

UNIT 704 UNIT 804

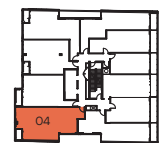
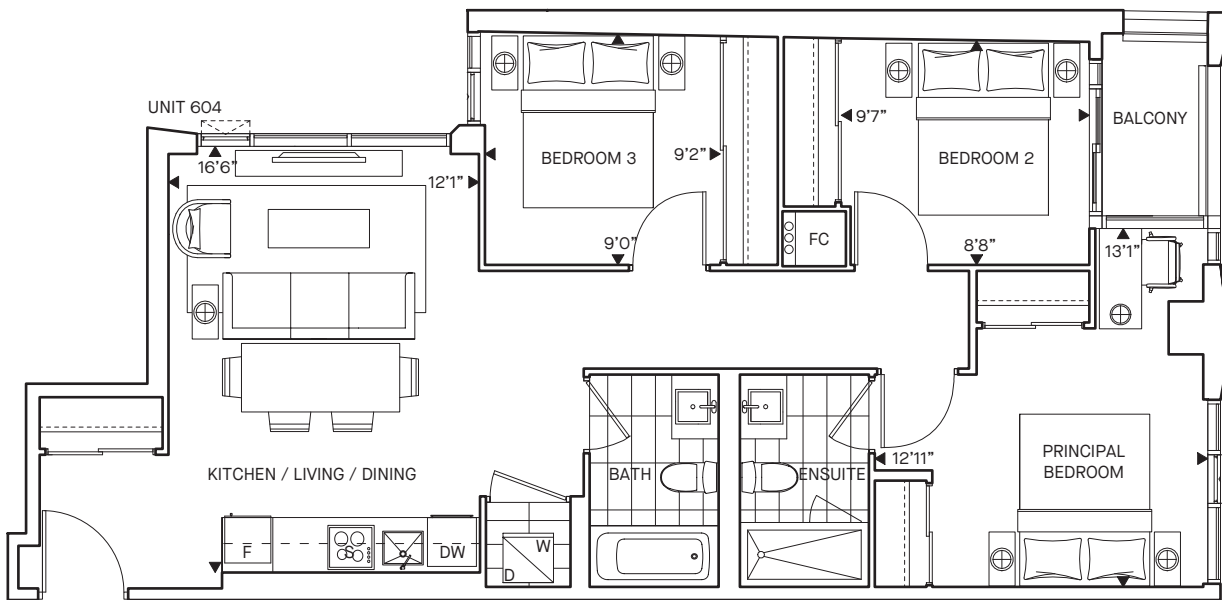

LEVEL 6-11



Exterior, windows, colours, grading, landscaping, garage and entrance doors may vary from the renderings. Furniture is displayed for illustration purposes only and does not necessarily reflect the electrical plan for the unit. Units are sold unfurnished. Materials, sizes and specifications are subject to change without notice. Orientation of suite may be reversed and purchaser agrees to accept same. Exterior colours, grading, landscaping, garage and entrance doors may vary from the renderings. All Schedule Ys attached to the legal agreement of purchase and sale supersede artist's renderings. The dimensions shown on this plan are approximate only. Actual useable floor space within the unit may vary from any stated floor areas or dimensions on this plan. For more information on the method used for calculating the floor area of any unit, reference should be made to Builder Bulletin No. 22 published by Tarion. E. & O.E. August 2022.

The  
**ADDISON**  
RESIDENCES ON PORTLAND



**Jersey**

2 Bed + 2 Bath

|     |      |                 |            |
|-----|------|-----------------|------------|
| 605 | 905  | Interior SF     | 645        |
| 705 | 1005 | Exterior SF     | 47         |
| 805 | 1105 | <b>Total SF</b> | <b>692</b> |

UNIT 705, 805, 905

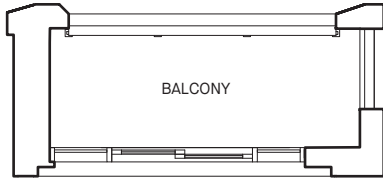

UNIT 1005, 1105

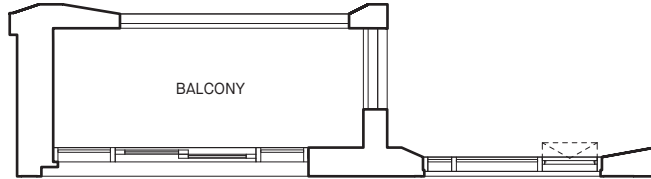

UNIT 605

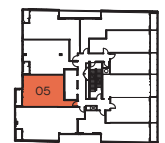
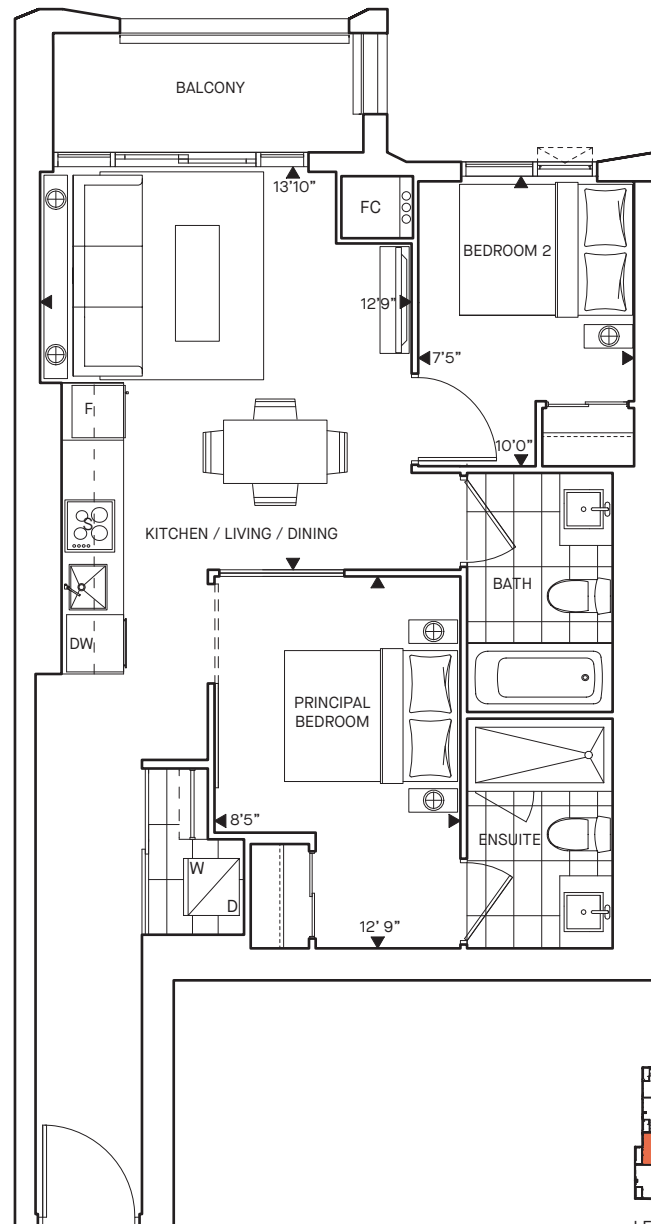

LEVEL 6-11



Exterior, windows, colours, grading, landscaping, garage and entrance doors may vary from the renderings. Furniture is displayed for illustration purposes only and does not necessarily reflect the electrical plan for the unit. Units are sold unfurnished. Materials, sizes and specifications are subject to change without notice. Orientation of suite may be reversed and purchaser agrees to accept same. Exterior colours, grading, landscaping, garage and entrance doors may vary from the renderings. All Schedule Ys attached to the legal agreement of purchase and sale supersede artist's renderings. The dimensions shown on this plan are approximate only. Actual useable floor space within the unit may vary from any stated floor areas or dimensions on this plan. For more information on the method used for calculating the floor area of any unit, reference should be made to Builder Bulletin No. 22 published by Tarion. E. & O.E. August 2022.

The  
**ADDISON**  
 RESIDENCES ON PORTLAND



606 906  
 706 1006  
 806 1106

**Rayon**

2 Bed + 2 Bath

|                 |            |
|-----------------|------------|
| Interior SF     | 707        |
| Exterior SF     | 34         |
| <b>Total SF</b> | <b>741</b> |

UNIT 1106



UNIT 806, 1006



UNIT 706, 906



UNIT 606

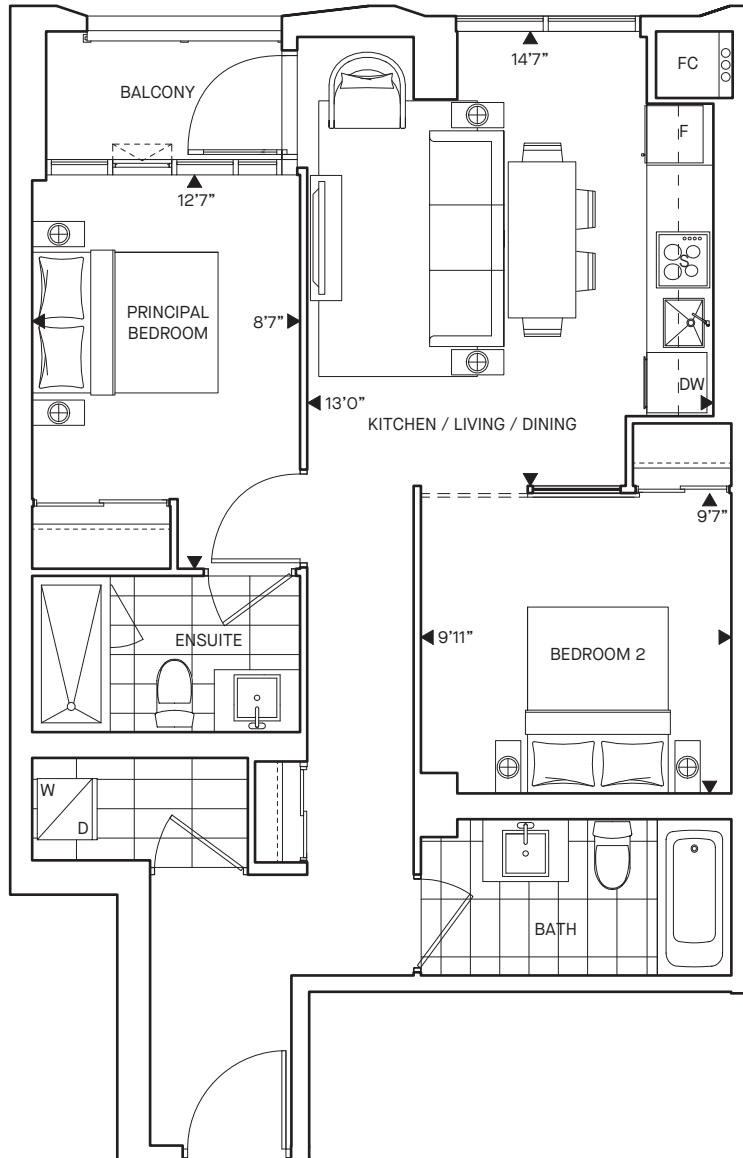

LEVEL 6-11



Exterior, windows, colours, grading, landscaping, garage and entrance doors may vary from the renderings. Furniture is displayed for illustration purposes only and does not necessarily reflect the electrical plan for the unit. Units are sold unfurnished. Materials, sizes and specifications are subject to change without notice. Orientation of suite may be reversed and purchaser agrees to accept same. Exterior colours, grading, landscaping, garage and entrance doors may vary from the renderings. All Schedule Ys attached to the legal agreement of purchase and sale supersede artist's renderings. The dimensions shown on this plan are approximate only. Actual useable floor space within the unit may vary from any stated floor areas or dimensions on this plan. For more information on the method used for calculating the floor area of any unit, reference should be made to Builder Bulletin No. 22 published by Tarion. E. & O.E. August 2022.

The  
**ADDISON**  
 RESIDENCES ON PORTLAND



607 907  
 707 1007  
 807

**Suzani**

2 Bed + 1 Bath

|                 |            |
|-----------------|------------|
| Interior SF     | 739        |
| Exterior SF     | 34         |
| <b>Total SF</b> | <b>773</b> |

UNIT 807, 1007



UNIT 707, 907



UNIT 607

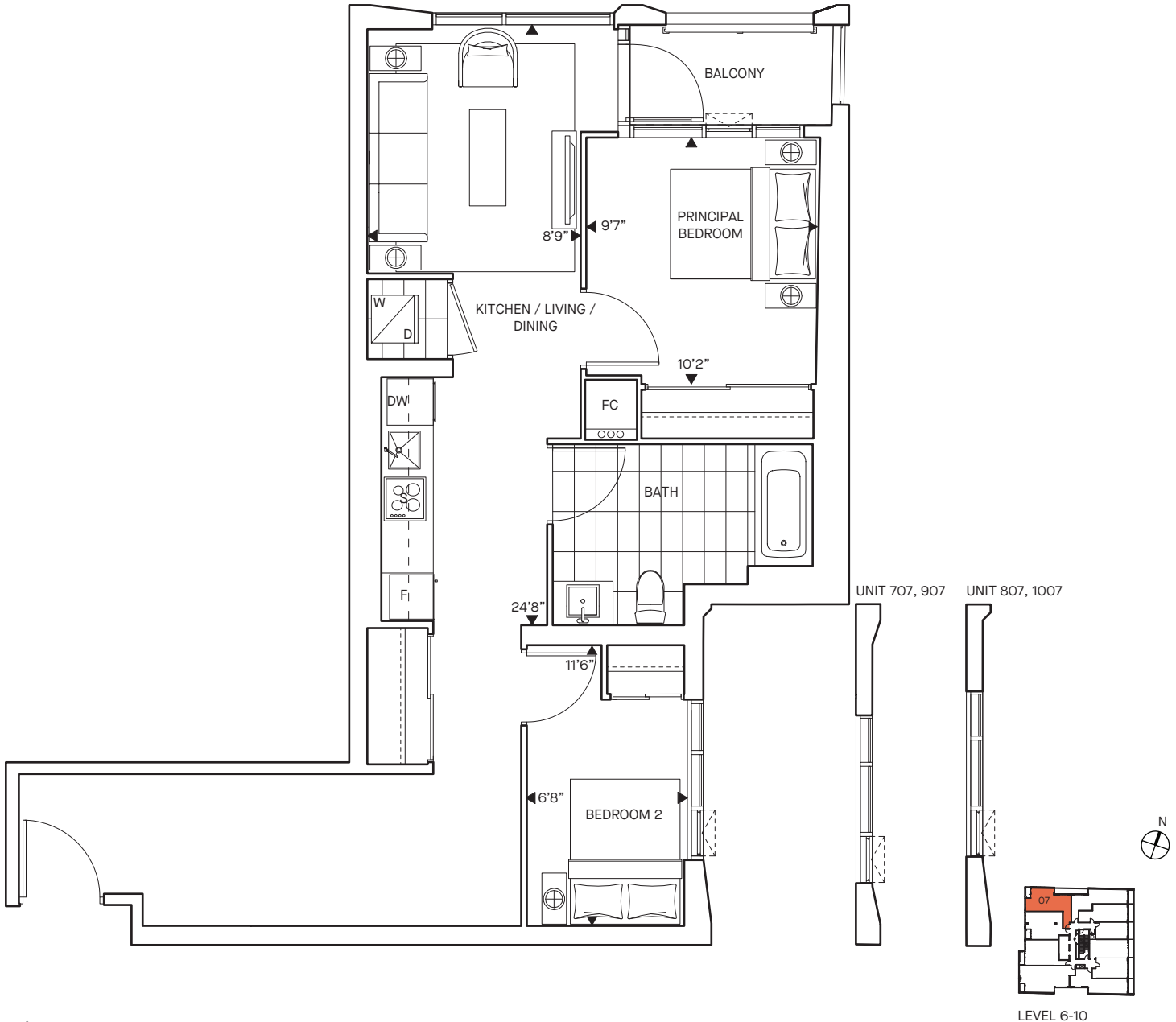

Exterior, windows, colours, grading, landscaping, garage and entrance doors may vary from the renderings. Furniture is displayed for illustration purposes only and does not necessarily reflect the electrical plan for the unit. Units are sold unfurnished. Materials, sizes and specifications are subject to change without notice. Orientation of suite may be reversed and purchaser agrees to accept same. Exterior colours, grading, landscaping, garage and entrance doors may vary from the renderings. All Schedule Ys attached to the legal agreement of purchase and sale supersede artist's renderings. The dimensions shown on this plan are approximate only. Actual useable floor space within the unit may vary from any stated floor areas or dimensions on this plan. For more information on the method used for calculating the floor area of any unit, reference should be made to Builder Bulletin No. 22 published by Tarion. E. & O.E. August 2022.



The  
**ADDISON**  
 RESIDENCES ON PORTLAND



608

**Matelasse**

2 Bed + 2 Bath

|                 |            |
|-----------------|------------|
| Interior SF     | 700        |
| Exterior SF     | 54         |
| <b>Total SF</b> | <b>754</b> |

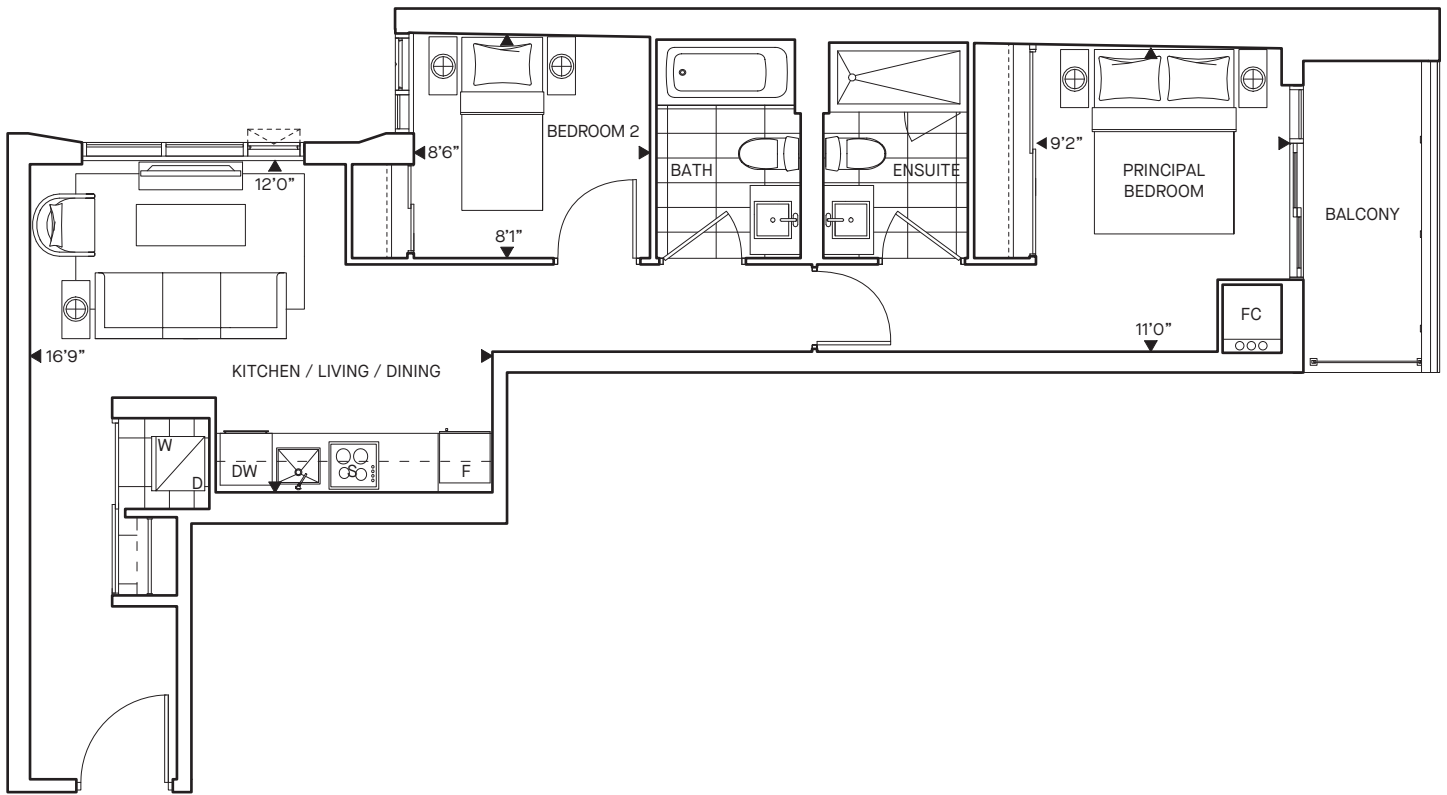

LEVEL 6



ADI

Exterior, windows, colours, grading, landscaping, garage and entrance doors may vary from the renderings. Furniture is displayed for illustration purposes only and does not necessarily reflect the electrical plan for the unit. Units are sold unfurnished. Materials, sizes and specifications are subject to change without notice. Orientation of suite may be reversed and purchaser agrees to accept same. Exterior colours, grading, landscaping, garage and entrance doors may vary from the renderings. All Schedule Ys attached to the legal agreement of purchase and sale supersede artist's renderings. The dimensions shown on this plan are approximate only. Actual useable floor space within the unit may vary from any stated floor areas or dimensions on this plan. For more information on the method used for calculating the floor area of any unit, reference should be made to Builder Bulletin No. 22 published by Tarion. E. & O.E. August 2022.

The  
**ADDISON**  
 RESIDENCES ON PORTLAND



609

**Twill**

*1 Bed + Den + 1 Bath*

|                 |            |
|-----------------|------------|
| Interior SF     | 548        |
| Exterior SF     | 73         |
| <b>Total SF</b> | <b>621</b> |

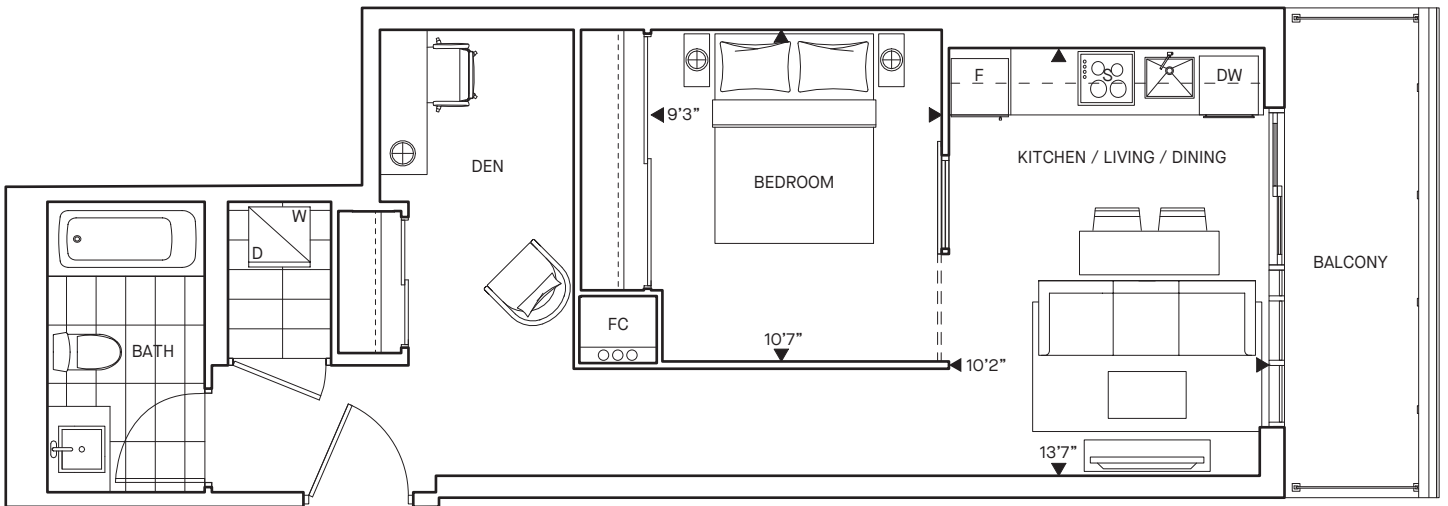

LEVEL 6



ADI

Exterior, windows, colours, grading, landscaping, garage and entrance doors may vary from the renderings. Furniture is displayed for illustration purposes only and does not necessarily reflect the electrical plan for the unit. Units are sold unfurnished. Materials, sizes and specifications are subject to change without notice. Orientation of suite may be reversed and purchaser agrees to accept same. Exterior colours, grading, landscaping, garage and entrance doors may vary from the renderings. All Schedule Ys attached to the legal agreement of purchase and sale supersede artist's renderings. The dimensions shown on this plan are approximate only. Actual useable floor space within the unit may vary from any stated floor areas or dimensions on this plan. For more information on the method used for calculating the floor area of any unit, reference should be made to Builder Bulletin No. 22 published by Tarion. E. & O.E. August 2022.



610

**Toile**

*Studio + 1 Bath*

|                 |            |
|-----------------|------------|
| Interior SF     | 381        |
| Exterior SF     | 69         |
| <b>Total SF</b> | <b>450</b> |

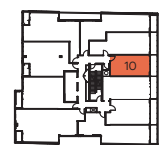
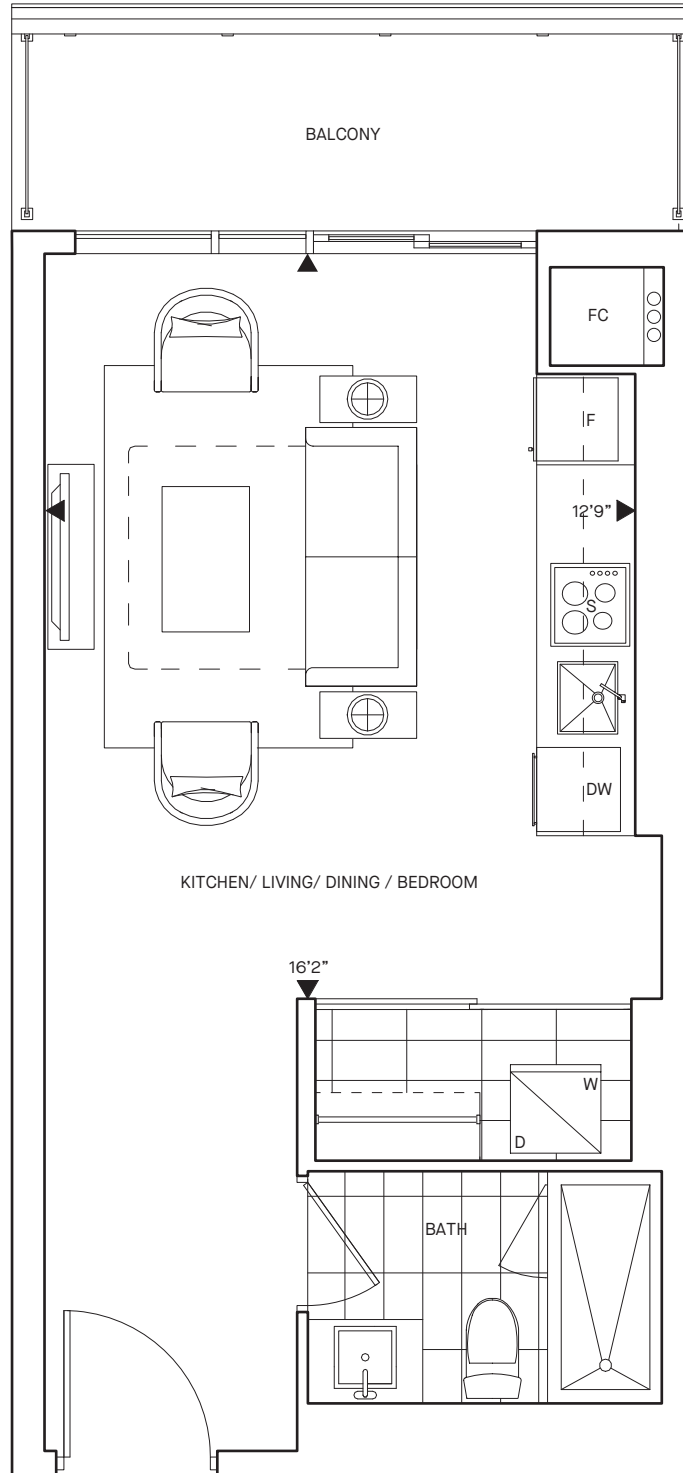

LEVEL 6



ADI

Exterior, windows, colours, grading, landscaping, garage and entrance doors may vary from the renderings. Furniture is displayed for illustration purposes only and does not necessarily reflect the electrical plan for the unit. Units are sold unfurnished. Materials, sizes and specifications are subject to change without notice. Orientation of suite may be reversed and purchaser agrees to accept same. Exterior colours, grading, landscaping, garage and entrance doors may vary from the renderings. All Schedule Ys attached to the legal agreement of purchase and sale supersede artist's renderings. The dimensions shown on this plan are approximate only. Actual useable floor space within the unit may vary from any stated floor areas or dimensions on this plan. For more information on the method used for calculating the floor area of any unit, reference should be made to Builder Bulletin No. 22 published by Tarion. E. & O.E. August 2022.

The  
**ADDISON**  
RESIDENCES ON PORTLAND



701  
801  
901

1001  
1101

**Tulle**

1 Bed + 1 Bath

|                 |            |
|-----------------|------------|
| Interior SF     | 440        |
| Exterior SF     | 74         |
| <b>Total SF</b> | <b>514</b> |

UNIT 701

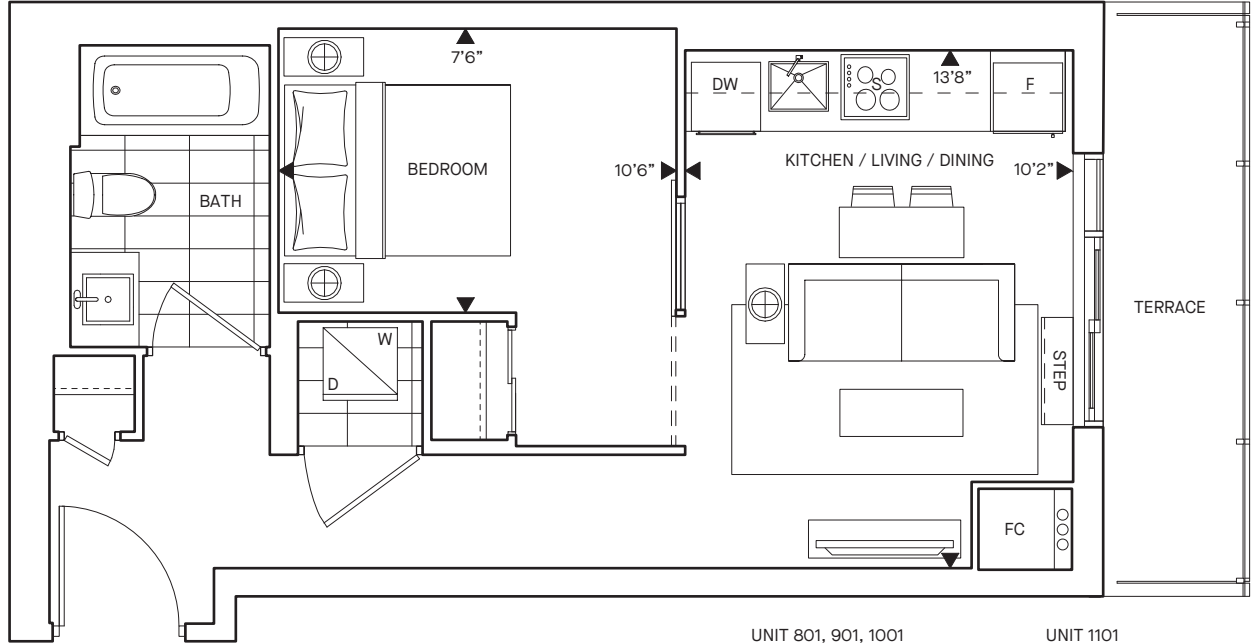

UNIT 801, 901, 1001

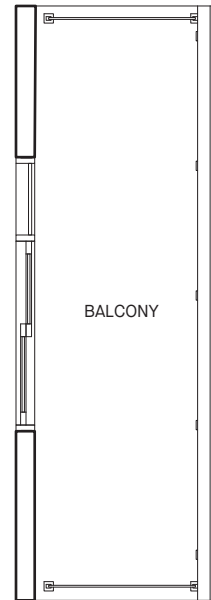

UNIT 1101

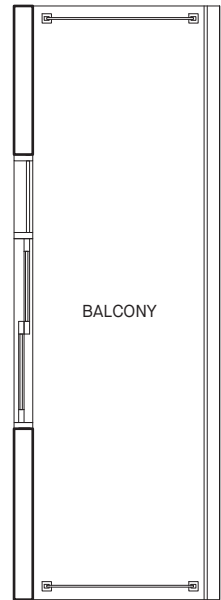

LEVEL 7-11



Exterior, windows, colours, grading, landscaping, garage and entrance doors may vary from the renderings. Furniture is displayed for illustration purposes only and does not necessarily reflect the electrical plan for the unit. Units are sold unfurnished. Materials, sizes and specifications are subject to change without notice. Orientation of suite may be reversed and purchaser agrees to accept same. Exterior colours, grading, landscaping, garage and entrance doors may vary from the renderings. All Schedule Ys attached to the legal agreement of purchase and sale supersede artist's renderings. The dimensions shown on this plan are approximate only. Actual useable floor space within the unit may vary from any stated floor areas or dimensions on this plan. For more information on the method used for calculating the floor area of any unit, reference should be made to Builder Bulletin No. 22 published by Tarion. E. & O.E. August 2022.

The  
**ADDISON**  
 RESIDENCES ON PORTLAND



702 1002  
 802 1102  
 902

**Organza**

1 Bed + 1 Bath

|                 |            |
|-----------------|------------|
| Interior SF     | 430        |
| Exterior SF     | 84         |
| <b>Total SF</b> | <b>514</b> |

UNIT 1102

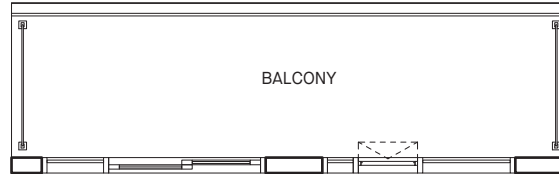

UNIT 802, 902, 1002

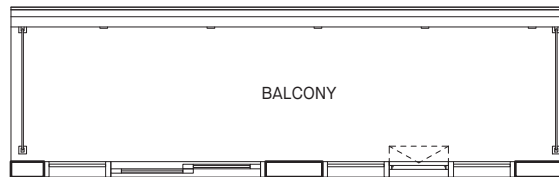

UNIT 702

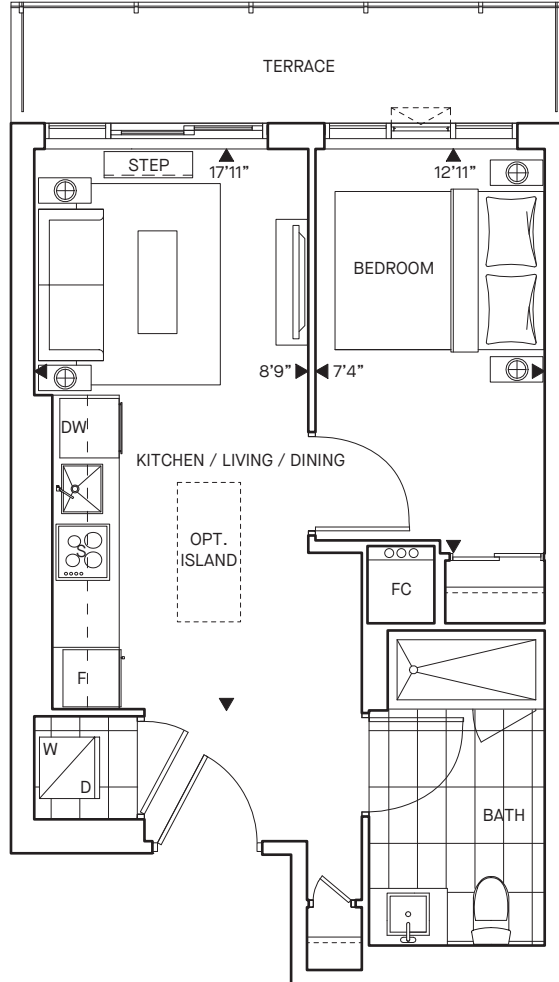

LEVEL 7-11



Exterior, windows, colours, grading, landscaping, garage and entrance doors may vary from the renderings. Furniture is displayed for illustration purposes only and does not necessarily reflect the electrical plan for the unit. Units are sold unfurnished. Materials, sizes and specifications are subject to change without notice. Orientation of suite may be reversed and purchaser agrees to accept same. Exterior colours, grading, landscaping, garage and entrance doors may vary from the renderings. All Schedule Ys attached to the legal agreement of purchase and sale supersede artist's renderings. The dimensions shown on this plan are approximate only. Actual useable floor space within the unit may vary from any stated floor areas or dimensions on this plan. For more information on the method used for calculating the floor area of any unit, reference should be made to Builder Bulletin No. 22 published by Tarion. E. & O.E. August 2022.

The  
**ADDISON**  
RESIDENCES ON PORTLAND



703 1003  
803 1103  
903

**Voile**

2 Bed + 2 Bath

|                 |            |
|-----------------|------------|
| Interior SF     | 643        |
| Exterior SF     | 60         |
| <b>Total SF</b> | <b>703</b> |

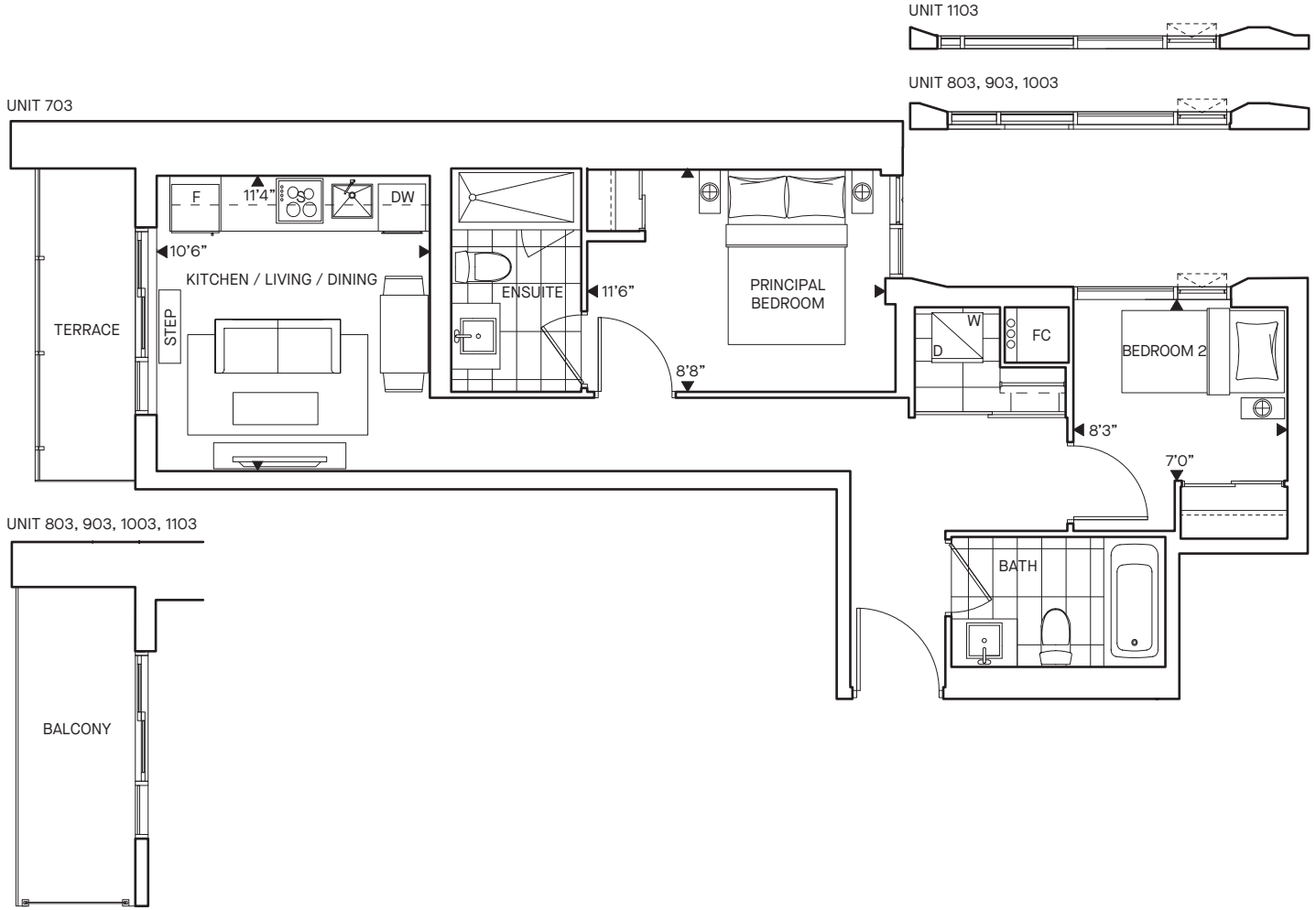

LEVEL 7-11



Exterior, windows, colours, grading, landscaping, garage and entrance doors may vary from the renderings. Furniture is displayed for illustration purposes only and does not necessarily reflect the electrical plan for the unit. Units are sold unfurnished. Materials, sizes and specifications are subject to change without notice. Orientation of suite may be reversed and purchaser agrees to accept same. Exterior colours, grading, landscaping, garage and entrance doors may vary from the renderings. All Schedule Ys attached to the legal agreement of purchase and sale supersede artist's renderings. The dimensions shown on this plan are approximate only. Actual useable floor space within the unit may vary from any stated floor areas or dimensions on this plan. For more information on the method used for calculating the floor area of any unit, reference should be made to Builder Bulletin No. 22 published by Tarion. E. & O.E. August 2022.

The  
**ADDISON**  
RESIDENCES ON PORTLAND



708 1008  
808 1108  
908

**Chiffon**

2 Bed + 2 Bath

|                 |            |
|-----------------|------------|
| Interior SF     | 696        |
| Exterior SF     | 54         |
| <b>Total SF</b> | <b>750</b> |

UNIT 1108



UNIT 1008



UNIT 908

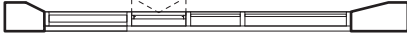

UNIT 808

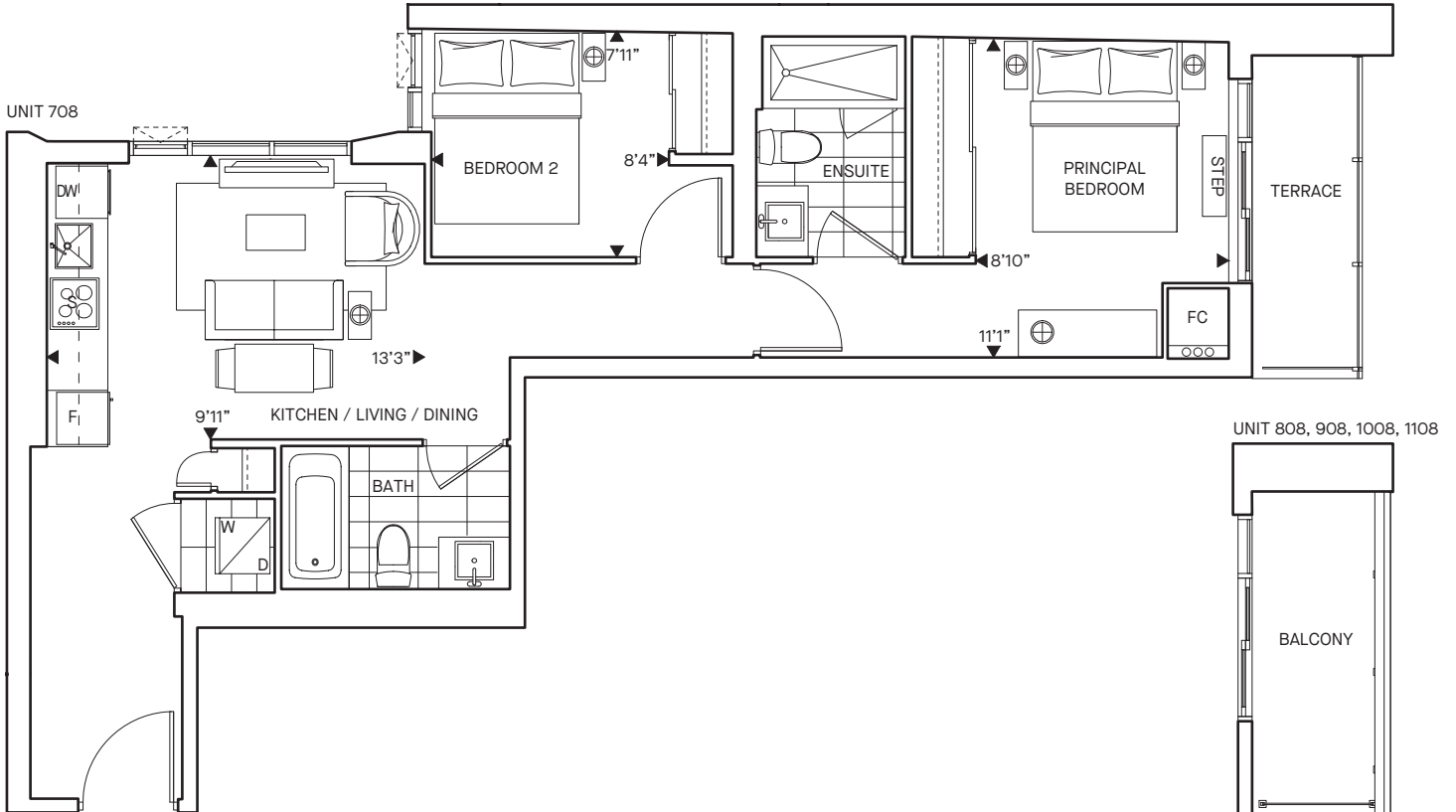

UNIT 808, 908, 1008, 1108



LEVEL 7-11



**ADI**

Exterior, windows, colours, grading, landscaping, garage and entrance doors may vary from the renderings. Furniture is displayed for illustration purposes only and does not necessarily reflect the electrical plan for the unit. Units are sold unfurnished. Materials, sizes and specifications are subject to change without notice. Orientation of suite may be reversed and purchaser agrees to accept same. Exterior colours, grading, landscaping, garage and entrance doors may vary from the renderings. All Schedule Ys attached to the legal agreement of purchase and sale supersede artist's renderings. The dimensions shown on this plan are approximate only. Actual useable floor space within the unit may vary from any stated floor areas or dimensions on this plan. For more information on the method used for calculating the floor area of any unit, reference should be made to Builder Bulletin No. 22 published by Tarion. E. & O.E. August 2022.

The  
**ADDISON**  
RESIDENCES ON PORTLAND



709 1009  
809 1109  
909

**Corduroy**

1 Bed + 1 Bath

|                 |            |
|-----------------|------------|
| Interior SF     | 462        |
| Exterior SF     | 73         |
| <b>Total SF</b> | <b>535</b> |

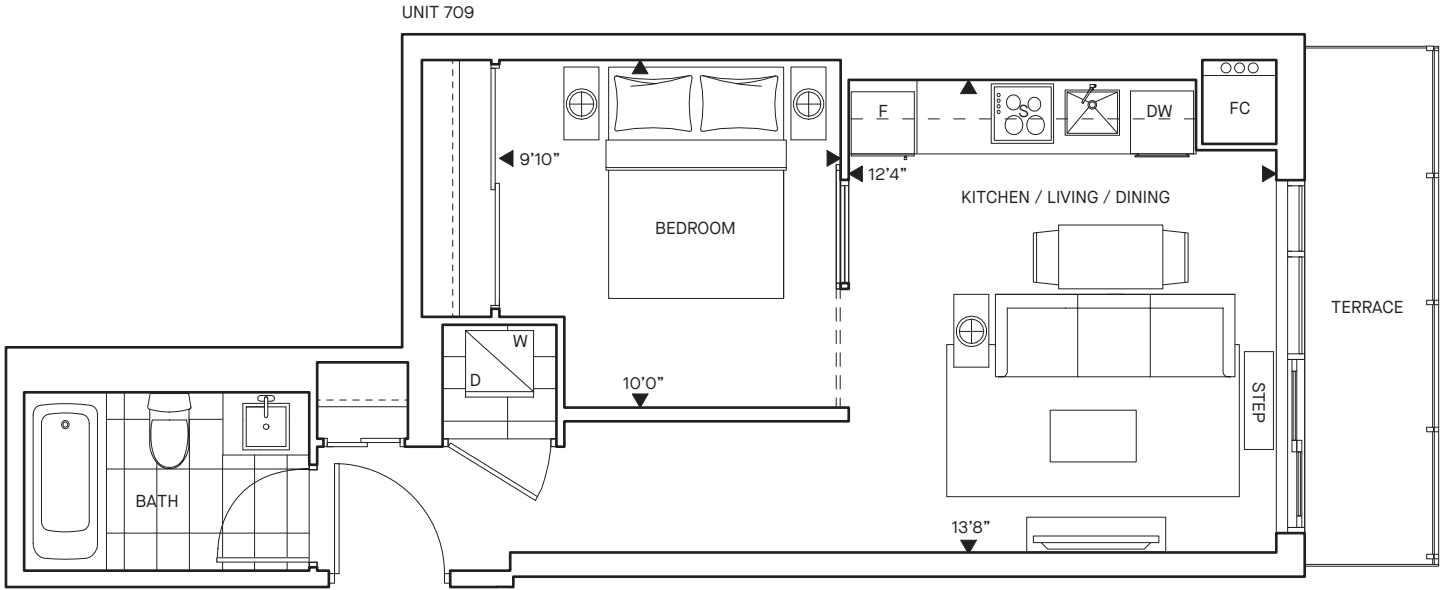

UNIT 1109

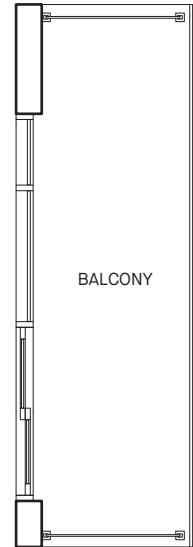

UNIT 809, 909, 1009

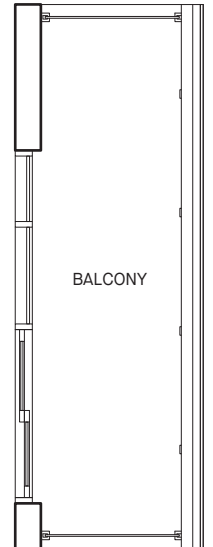

LEVEL 7-11



ADI

Exterior, windows, colours, grading, landscaping, garage and entrance doors may vary from the renderings. Furniture is displayed for illustration purposes only and does not necessarily reflect the electrical plan for the unit. Units are sold unfurnished. Materials, sizes and specifications are subject to change without notice. Orientation of suite may be reversed and purchaser agrees to accept same. Exterior colours, grading, landscaping, garage and entrance doors may vary from the renderings. All Schedule Ys attached to the legal agreement of purchase and sale supersede artist's renderings. The dimensions shown on this plan are approximate only. Actual useable floor space within the unit may vary from any stated floor areas or dimensions on this plan. For more information on the method used for calculating the floor area of any unit, reference should be made to Builder Bulletin No. 22 published by Tarion. E. & O.E. August 2022.



The  
**ADDISON**  
 RESIDENCES ON PORTLAND



710 1010  
 810 1110  
 910

**Fleece**

*Studio + 1 Bath*

|                 |            |
|-----------------|------------|
| Interior SF     | 332        |
| Exterior SF     | 69         |
| <b>Total SF</b> | <b>401</b> |

UNIT 1110

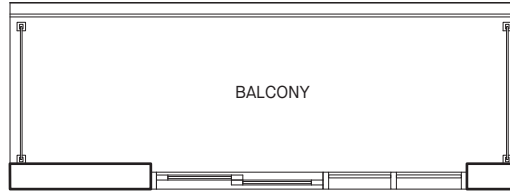

UNIT 810, 910, 1010

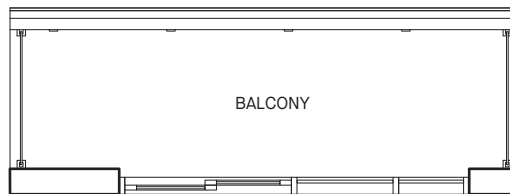

UNIT 710

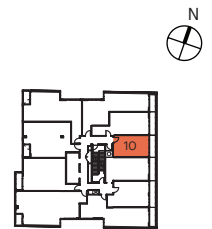
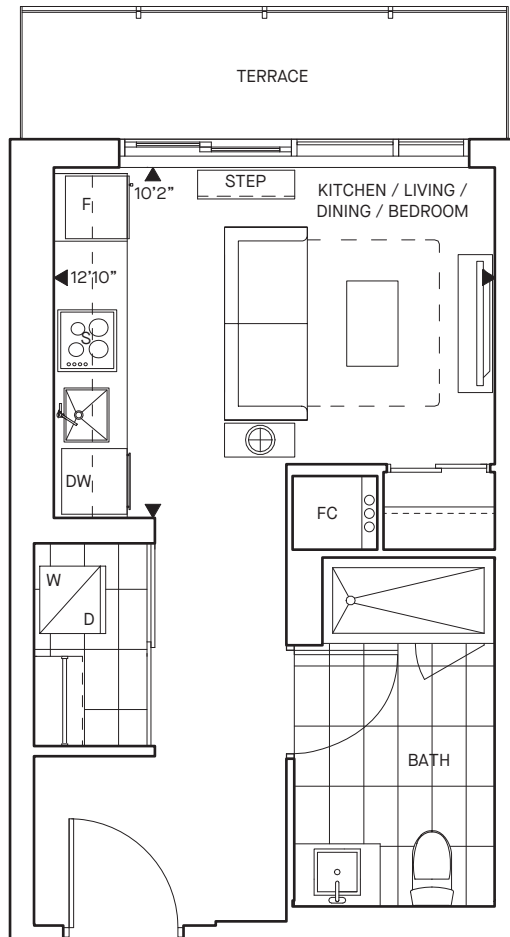

LEVEL 7-11



Exterior, windows, colours, grading, landscaping, garage and entrance doors may vary from the renderings. Furniture is displayed for illustration purposes only and does not necessarily reflect the electrical plan for the unit. Units are sold unfurnished. Materials, sizes and specifications are subject to change without notice. Orientation of suite may be reversed and purchaser agrees to accept same. Exterior colours, grading, landscaping, garage and entrance doors may vary from the renderings. All Schedule Ys attached to the legal agreement of purchase and sale supersede artist's renderings. The dimensions shown on this plan are approximate only. Actual useable floor space within the unit may vary from any stated floor areas or dimensions on this plan. For more information on the method used for calculating the floor area of any unit, reference should be made to Builder Bulletin No. 22 published by Tarion. E. & O.E. August 2022.



1107

**Terry**

2 Bed + 2 Bath

|                 |            |
|-----------------|------------|
| Interior SF     | 731        |
| Exterior SF     | 34         |
| <b>Total SF</b> | <b>765</b> |

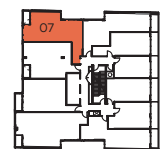
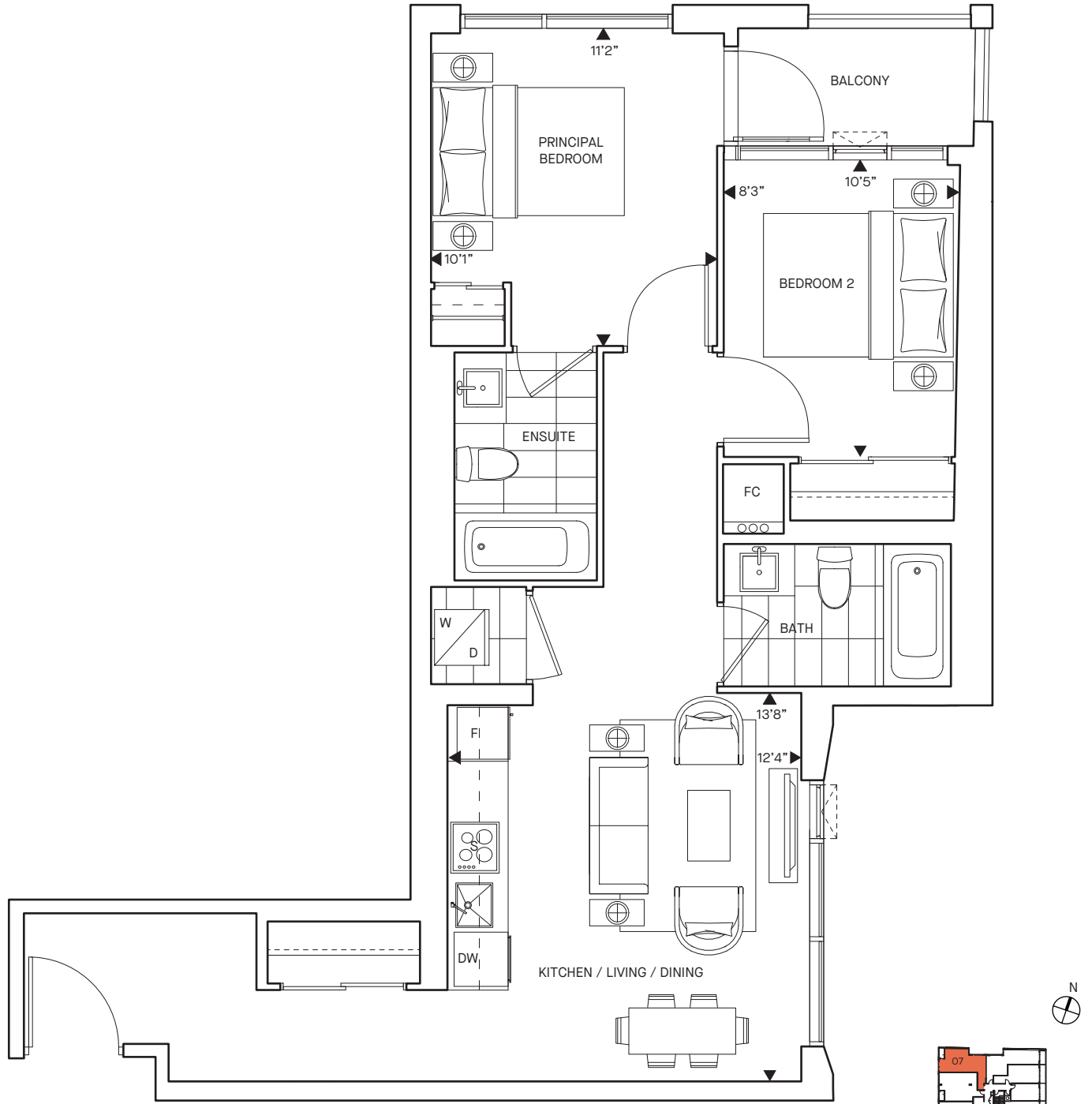

Exterior, windows, colours, grading, landscaping, garage and entrance doors may vary from the renderings. Furniture is displayed for illustration purposes only and does not necessarily reflect the electrical plan for the unit. Units are sold unfurnished. Materials, sizes and specifications are subject to change without notice. Orientation of suite may be reversed and purchaser agrees to accept same. Exterior colours, grading, landscaping, garage and entrance doors may vary from the renderings. All Schedule Ys attached to the legal agreement of purchase and sale supersede artist's renderings. The dimensions shown on this plan are approximate only. Actual useable floor space within the unit may vary from any stated floor areas or dimensions on this plan. For more information on the method used for calculating the floor area of any unit, reference should be made to Builder Bulletin No. 22 published by Tarion. E. & O.E. August 2022.

The  
**ADDISON**  
 RESIDENCES ON PORTLAND



**Lace**

*1 Bed + Den + 1 Bath*

|      |                 |            |
|------|-----------------|------------|
| 1201 |                 |            |
| 1301 |                 |            |
| 1401 | Interior SF     | 519        |
| 1501 | Exterior SF     | 90         |
|      | <b>Total SF</b> | <b>609</b> |

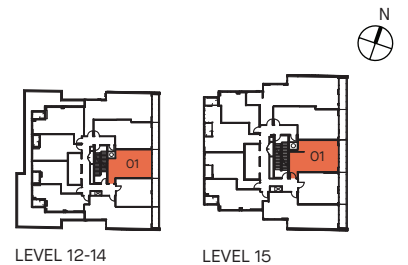
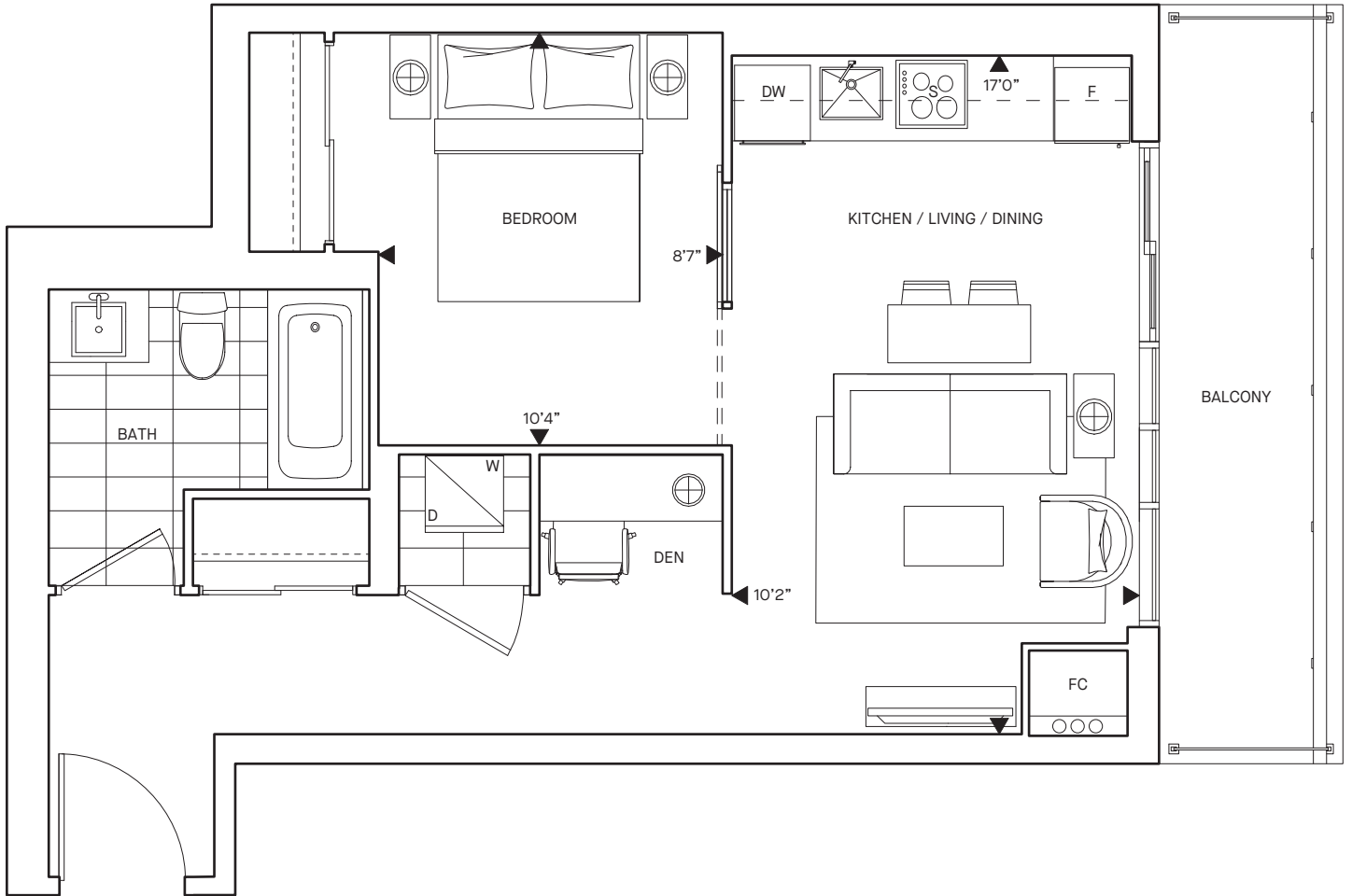

Exterior, windows, colours, grading, landscaping, garage and entrance doors may vary from the renderings. Furniture is displayed for illustration purposes only and does not necessarily reflect the electrical plan for the unit. Units are sold unfurnished. Materials, sizes and specifications are subject to change without notice. Orientation of suite may be reversed and purchaser agrees to accept same. Exterior colours, grading, landscaping, garage and entrance doors may vary from the renderings. All Schedule Ys attached to the legal agreement of purchase and sale supersede artist's renderings. The dimensions shown on this plan are approximate only. Actual useable floor space within the unit may vary from any stated floor areas or dimensions on this plan. For more information on the method used for calculating the floor area of any unit, reference should be made to Builder Bulletin No. 22 published by Tarion. E. & O.E. August 2022.

The  
**ADDISON**  
 RESIDENCES ON PORTLAND



**Flamestitch**

*1 Bed + 1 Bath*

|      |                    |            |
|------|--------------------|------------|
| 1202 |                    |            |
| 1302 |                    |            |
| 1402 |                    |            |
| 1502 |                    |            |
|      | <b>Interior SF</b> | <b>419</b> |
|      | <b>Exterior SF</b> | <b>88</b>  |
|      | <b>Total SF</b>    | <b>507</b> |

UNIT 1502

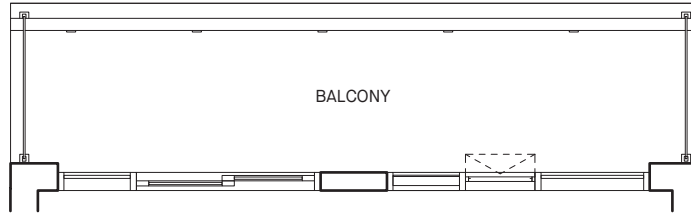

UNIT 1202, 1302, 1402

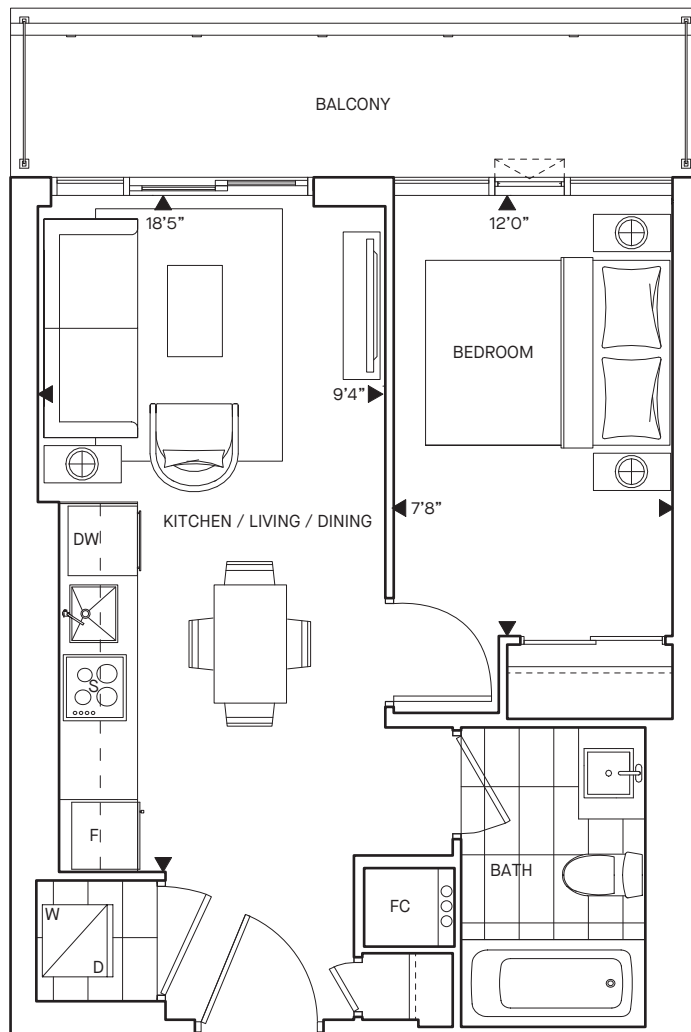

LEVEL 12-14

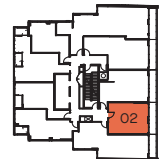

LEVEL 15



**ADI**

Exterior, windows, colours, grading, landscaping, garage and entrance doors may vary from the renderings. Furniture is displayed for illustration purposes only and does not necessarily reflect the electrical plan for the unit. Units are sold unfurnished. Materials, sizes and specifications are subject to change without notice. Orientation of suite may be reversed and purchaser agrees to accept same. Exterior colours, grading, landscaping, garage and entrance doors may vary from the renderings. All Schedule Ys attached to the legal agreement of purchase and sale supersede artist's renderings. The dimensions shown on this plan are approximate only. Actual useable floor space within the unit may vary from any stated floor areas or dimensions on this plan. For more information on the method used for calculating the floor area of any unit, reference should be made to Builder Bulletin No. 22 published by Tarion. E. & O.E. August 2022.

The  
**ADDISON**  
 RESIDENCES ON PORTLAND



**Cashmere**

2 Bed + 2 Bath

|      |                 |            |
|------|-----------------|------------|
| 1203 |                 |            |
| 1303 |                 |            |
| 1403 | Interior SF     | 687        |
| 1503 | Exterior SF     | 66         |
|      | <b>Total SF</b> | <b>753</b> |

UNIT 1303, 1403, 1503



UNIT 1203

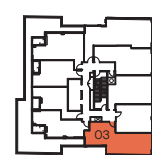
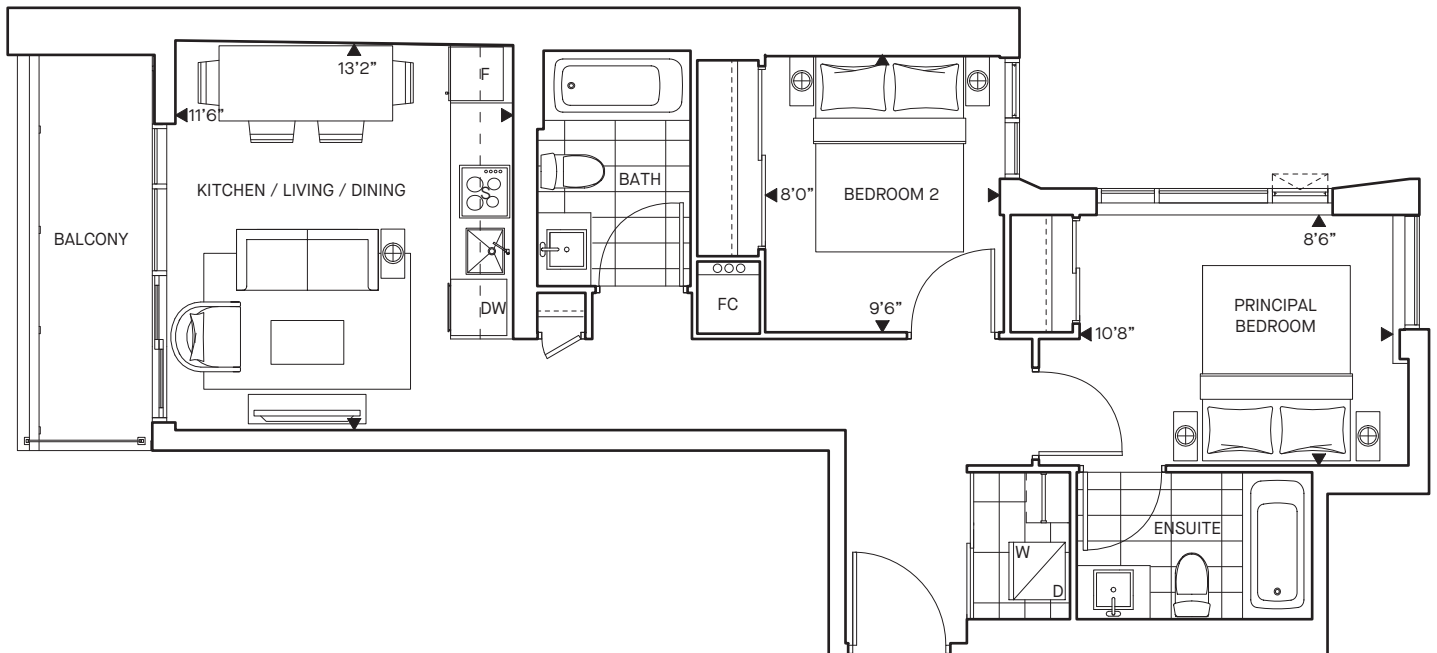

LEVEL 12-14

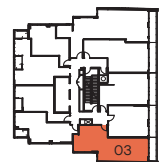

LEVEL 15



**ADI**

Exterior, windows, colours, grading, landscaping, garage and entrance doors may vary from the renderings. Furniture is displayed for illustration purposes only and does not necessarily reflect the electrical plan for the unit. Units are sold unfurnished. Materials, sizes and specifications are subject to change without notice. Orientation of suite may be reversed and purchaser agrees to accept same. Exterior colours, grading, landscaping, garage and entrance doors may vary from the renderings. All Schedule Ys attached to the legal agreement of purchase and sale supersede artist's renderings. The dimensions shown on this plan are approximate only. Actual useable floor space within the unit may vary from any stated floor areas or dimensions on this plan. For more information on the method used for calculating the floor area of any unit, reference should be made to Builder Bulletin No. 22 published by Tarion. E. & O.E. August 2022.

The  
**ADDISON**  
RESIDENCES ON PORTLAND



**Bouclé**

1 Bed + 1 Bath

|                    |            |
|--------------------|------------|
| 1204               |            |
| 1304               |            |
| 1404               |            |
| 1504               |            |
| <b>Interior SF</b> | <b>469</b> |
| <b>Exterior SF</b> | <b>30</b>  |
| <b>Total SF</b>    | <b>499</b> |

UNIT 1404, 1504



UNIT 1304



UNIT 1204

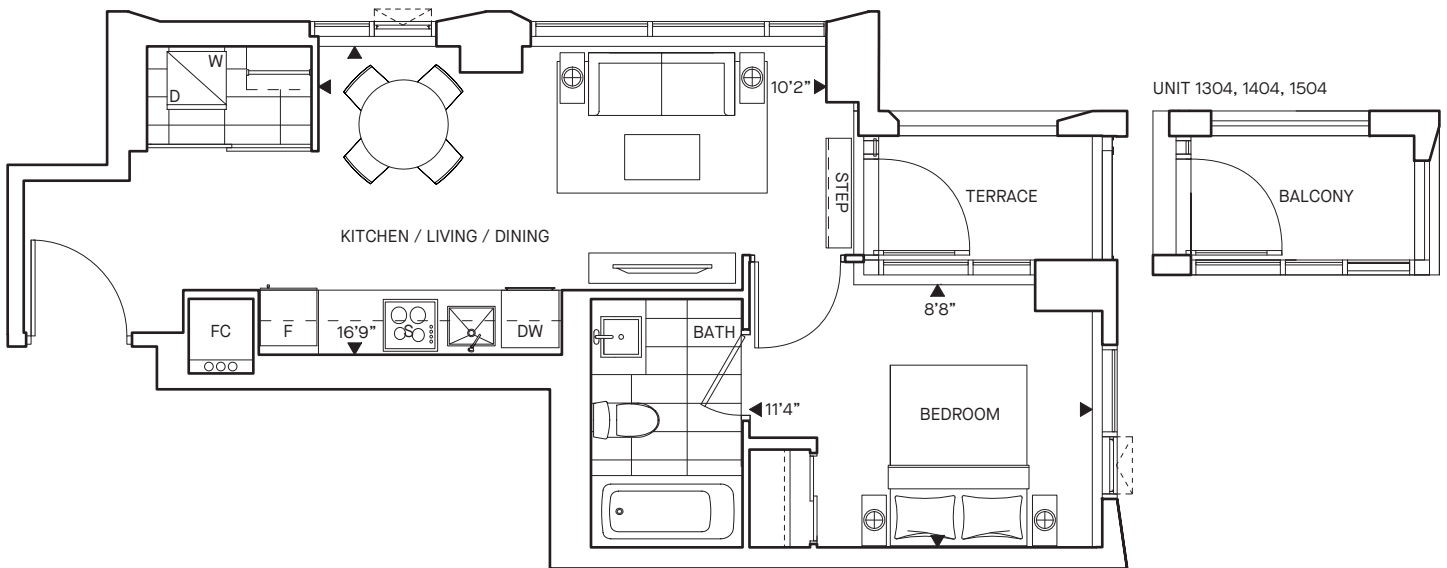

UNIT 1304, 1404, 1504

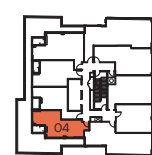
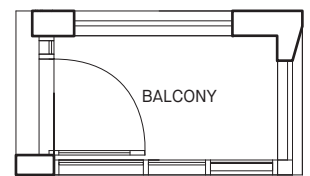

LEVEL 12-14

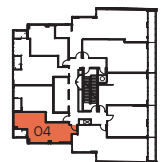

LEVEL 15



**ADI**

Exterior, windows, colours, grading, landscaping, garage and entrance doors may vary from the renderings. Furniture is displayed for illustration purposes only and does not necessarily reflect the electrical plan for the unit. Units are sold unfurnished. Materials, sizes and specifications are subject to change without notice. Orientation of suite may be reversed and purchaser agrees to accept same. Exterior colours, grading, landscaping, garage and entrance doors may vary from the renderings. All Schedule Ys attached to the legal agreement of purchase and sale supersede artist's renderings. The dimensions shown on this plan are approximate only. Actual useable floor space within the unit may vary from any stated floor areas or dimensions on this plan. For more information on the method used for calculating the floor area of any unit, reference should be made to Builder Bulletin No. 22 published by Tarion. E. & O.E. August 2022.

The  
**ADDISON**  
 RESIDENCES ON PORTLAND



**Zardozi**

*Studio + 1 Bath*

|      |                 |            |
|------|-----------------|------------|
| 1205 |                 |            |
| 1305 |                 |            |
| 1405 | Interior SF     | 391        |
| 1505 | Exterior SF     | 28         |
|      | <b>Total SF</b> | <b>419</b> |

UNIT 1305, 1405, 1505

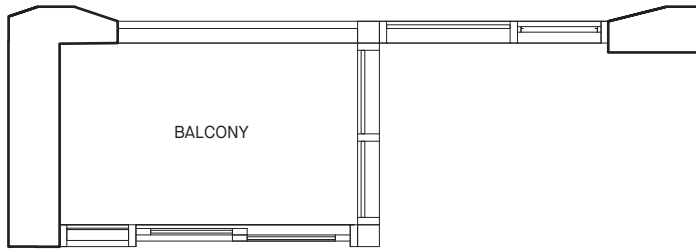

UNIT 1205

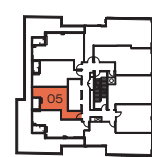
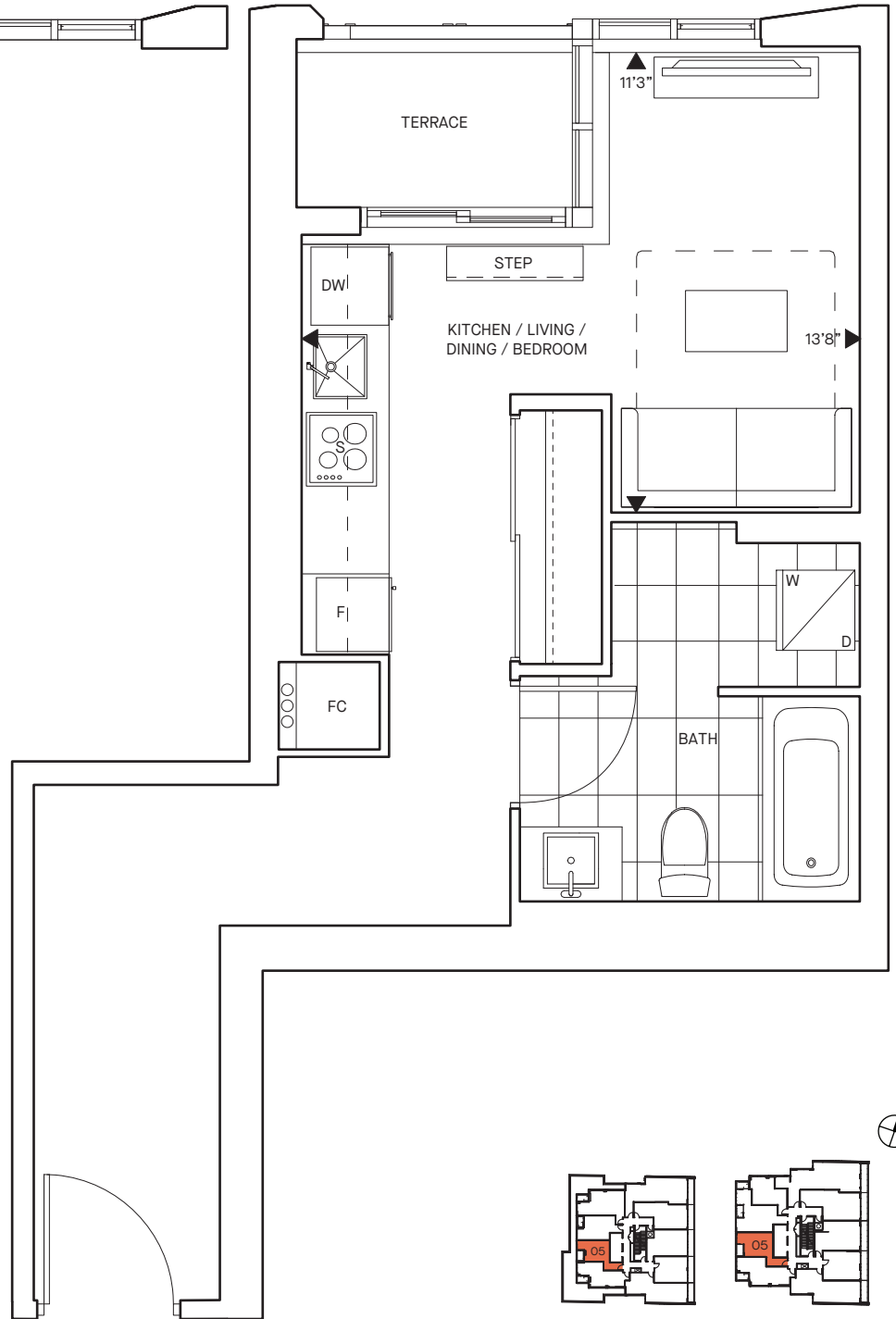

LEVEL 12-14

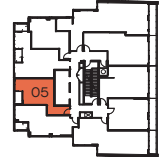

LEVEL 15



**ADI**

Exterior, windows, colours, grading, landscaping, garage and entrance doors may vary from the renderings. Furniture is displayed for illustration purposes only and does not necessarily reflect the electrical plan for the unit. Units are sold unfurnished. Materials, sizes and specifications are subject to change without notice. Orientation of suite may be reversed and purchaser agrees to accept same. Exterior colours, grading, landscaping, garage and entrance doors may vary from the renderings. All Schedule Ys attached to the legal agreement of purchase and sale supersede artist's renderings. The dimensions shown on this plan are approximate only. Actual useable floor space within the unit may vary from any stated floor areas or dimensions on this plan. For more information on the method used for calculating the floor area of any unit, reference should be made to Builder Bulletin No. 22 published by Tarion. E. & O.E. August 2022.

The  
**ADDISON**  
 RESIDENCES ON PORTLAND



**Kantha**

1 Bed + 1 Bath

|                 |            |
|-----------------|------------|
| 1206            |            |
| 1306            |            |
| 1406            |            |
| Interior SF     | 427        |
| Exterior SF     | 28         |
| <b>Total SF</b> | <b>455</b> |

UNIT 1306, 1406

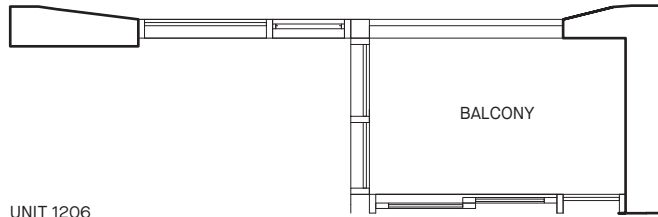

UNIT 1206

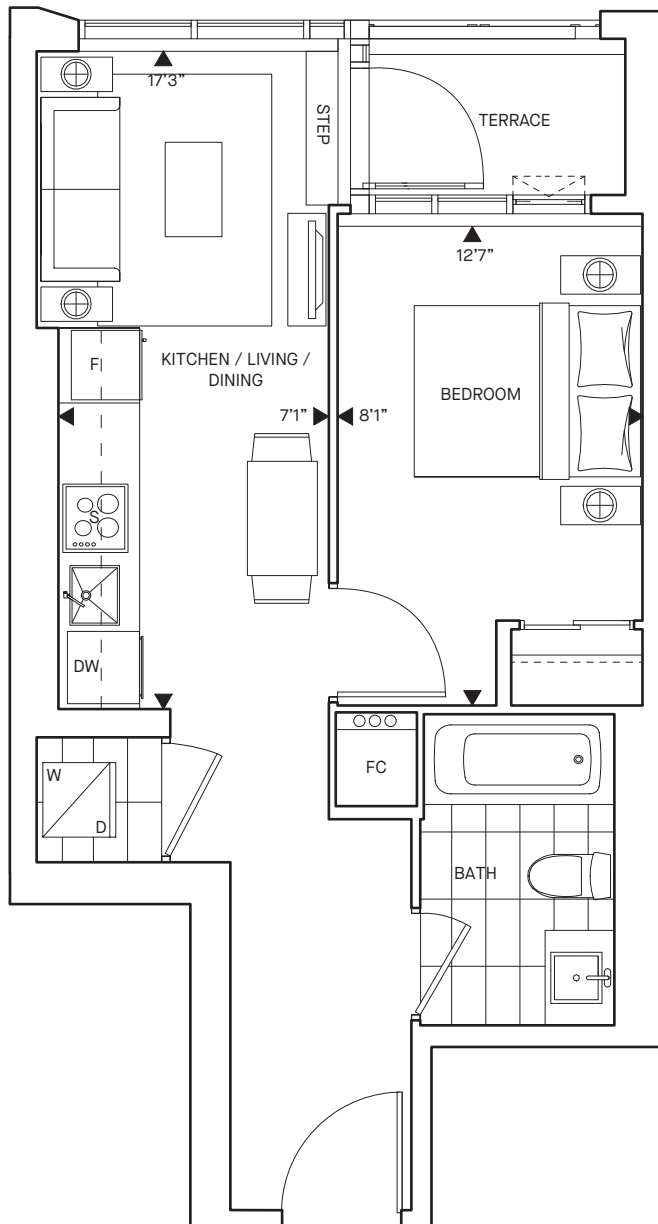

LEVEL 12-14



ADI

Exterior, windows, colours, grading, landscaping, garage and entrance doors may vary from the renderings. Furniture is displayed for illustration purposes only and does not necessarily reflect the electrical plan for the unit. Units are sold unfurnished. Materials, sizes and specifications are subject to change without notice. Orientation of suite may be reversed and purchaser agrees to accept same. Exterior colours, grading, landscaping, garage and entrance doors may vary from the renderings. All Schedule Ys attached to the legal agreement of purchase and sale supersede artist's renderings. The dimensions shown on this plan are approximate only. Actual useable floor space within the unit may vary from any stated floor areas or dimensions on this plan. For more information on the method used for calculating the floor area of any unit, reference should be made to Builder Bulletin No. 22 published by Tarion. E. & O.E. August 2022.



The  
**ADDISON**  
 RESIDENCES ON PORTLAND



1207  
 1307  
 1407

**Appliqué**

1 Bed + Den + 1 Bath

|                 |            |
|-----------------|------------|
| Interior SF     | 567        |
| Exterior SF     | 31         |
| <b>Total SF</b> | <b>598</b> |

UNIT 1307, 1407

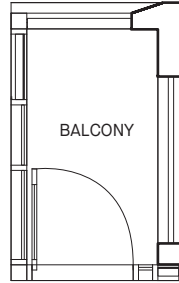

UNIT 1207

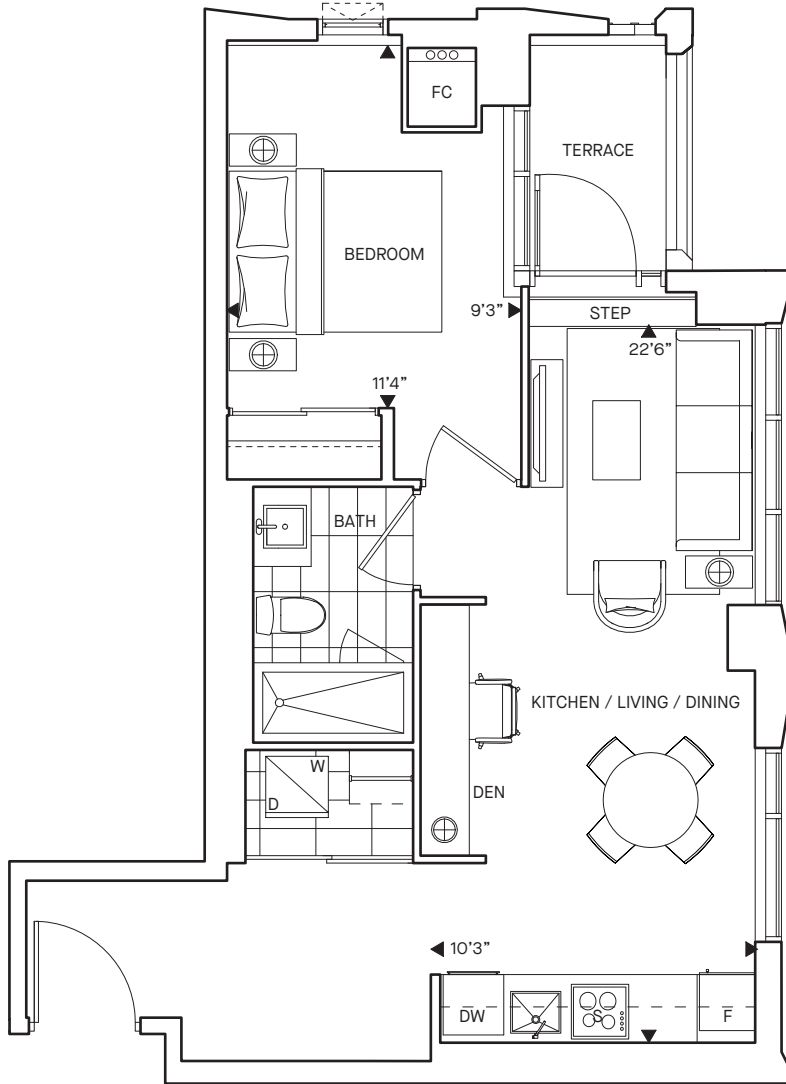

UNIT 1307

UNIT 1407

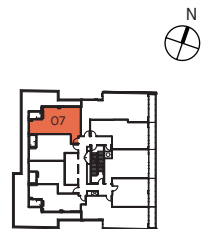
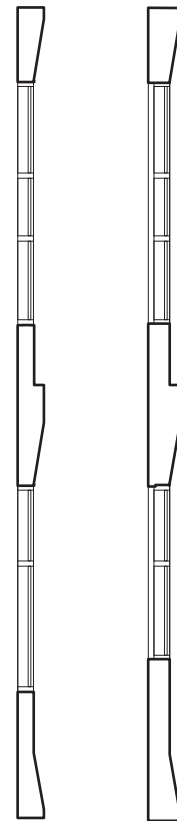

LEVEL 12-14



Exterior, windows, colours, grading, landscaping, garage and entrance doors may vary from the renderings. Furniture is displayed for illustration purposes only and does not necessarily reflect the electrical plan for the unit. Units are sold unfurnished. Materials, sizes and specifications are subject to change without notice. Orientation of suite may be reversed and purchaser agrees to accept same. Exterior colours, grading, landscaping, garage and entrance doors may vary from the renderings. All Schedule Ys attached to the legal agreement of purchase and sale supersede artist's renderings. The dimensions shown on this plan are approximate only. Actual useable floor space within the unit may vary from any stated floor areas or dimensions on this plan. For more information on the method used for calculating the floor area of any unit, reference should be made to Builder Bulletin No. 22 published by Tarion. E. & O.E. August 2022.

The  
**ADDISON**  
 RESIDENCES ON PORTLAND



1208  
 1308  
 1408

**Flannel**

2 Bed + 1 Bath

|                 |            |
|-----------------|------------|
| Interior SF     | 795        |
| Exterior SF     | 86         |
| <b>Total SF</b> | <b>881</b> |

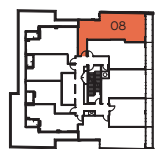
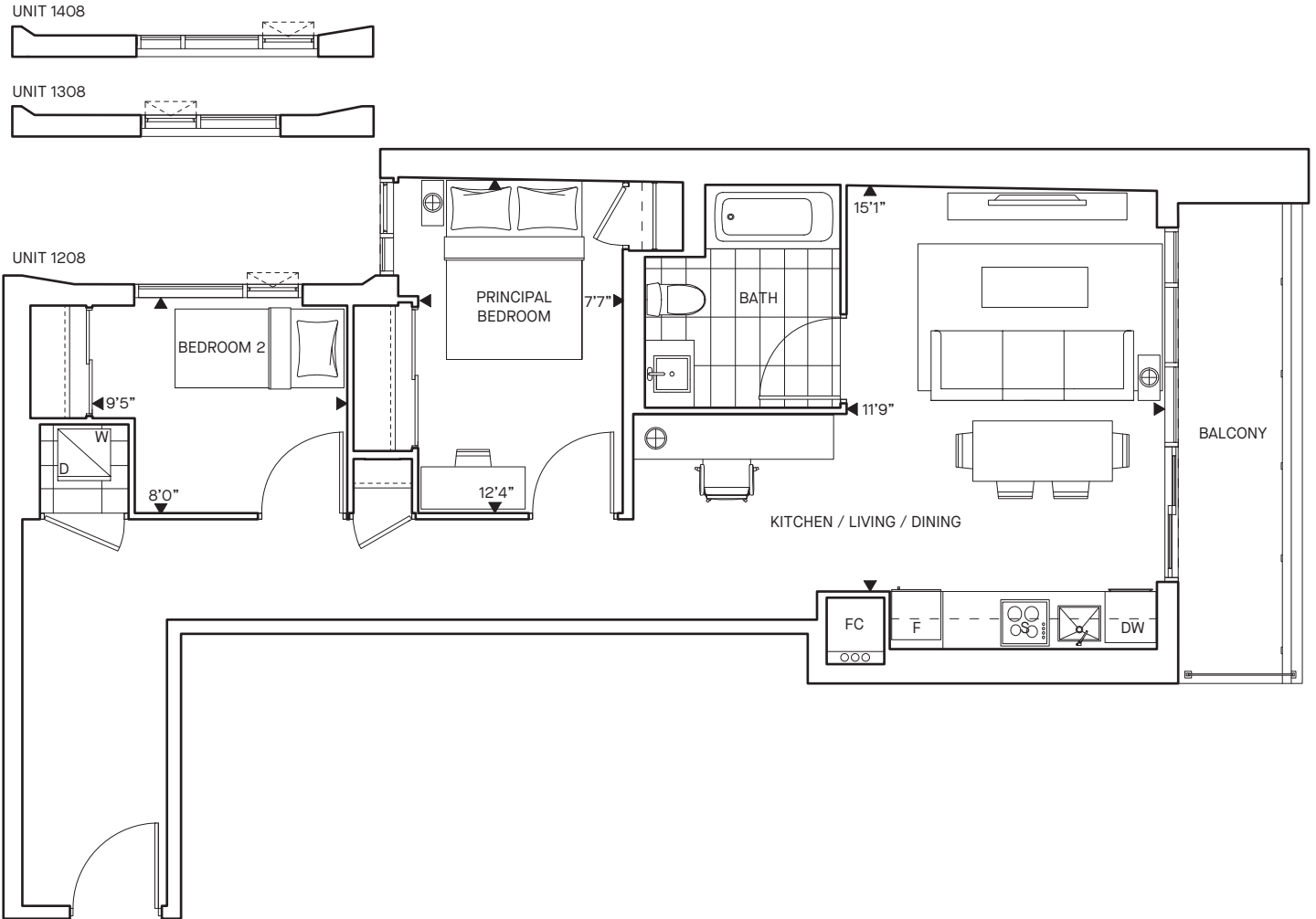

LEVEL 12-14



**ADI**

Exterior, windows, colours, grading, landscaping, garage and entrance doors may vary from the renderings. Furniture is displayed for illustration purposes only and does not necessarily reflect the electrical plan for the unit. Units are sold unfurnished. Materials, sizes and specifications are subject to change without notice. Orientation of suite may be reversed and purchaser agrees to accept same. Exterior colours, grading, landscaping, garage and entrance doors may vary from the renderings. All Schedule Ys attached to the legal agreement of purchase and sale supersede artist's renderings. The dimensions shown on this plan are approximate only. Actual useable floor space within the unit may vary from any stated floor areas or dimensions on this plan. For more information on the method used for calculating the floor area of any unit, reference should be made to Builder Bulletin No. 22 published by Tarion. E. & O.E. August 2022.

The  
**ADDISON**  
 RESIDENCES ON PORTLAND



1209  
 1309  
 1409  
 1508

**Crepe**

*1 Bed + Den + 1 Bath*

|                 |            |
|-----------------|------------|
| Interior SF     | 567        |
| Exterior SF     | 84         |
| <b>Total SF</b> | <b>651</b> |

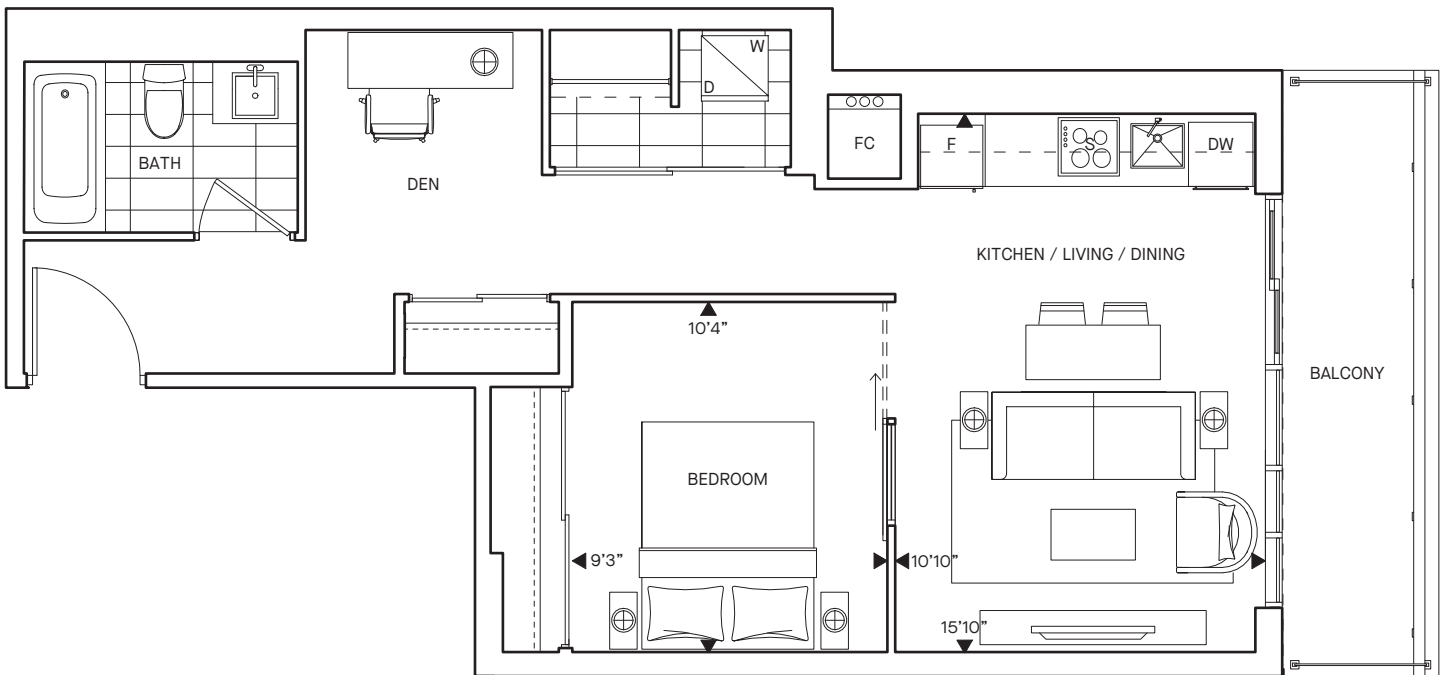

Exterior, windows, colours, grading, landscaping, garage and entrance doors may vary from the renderings. Furniture is displayed for illustration purposes only and does not necessarily reflect the electrical plan for the unit. Units are sold unfurnished. Materials, sizes and specifications are subject to change without notice. Orientation of suite may be reversed and purchaser agrees to accept same. Exterior colours, grading, landscaping, garage and entrance doors may vary from the renderings. All Schedule Ys attached to the legal agreement of purchase and sale supersede artist's renderings. The dimensions shown on this plan are approximate only. Actual useable floor space within the unit may vary from any stated floor areas or dimensions on this plan. For more information on the method used for calculating the floor area of any unit, reference should be made to Builder Bulletin No. 22 published by Tarion. E. & O.E. August 2022.

The  
**ADDISON**  
 RESIDENCES ON PORTLAND



1506

**Merino**

1 Bed + Den + 1 Bath

|                 |            |
|-----------------|------------|
| Interior SF     | 515        |
| Exterior SF     | 62         |
| <b>Total SF</b> | <b>577</b> |

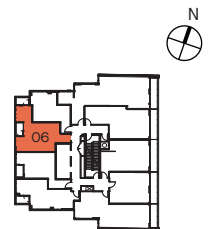
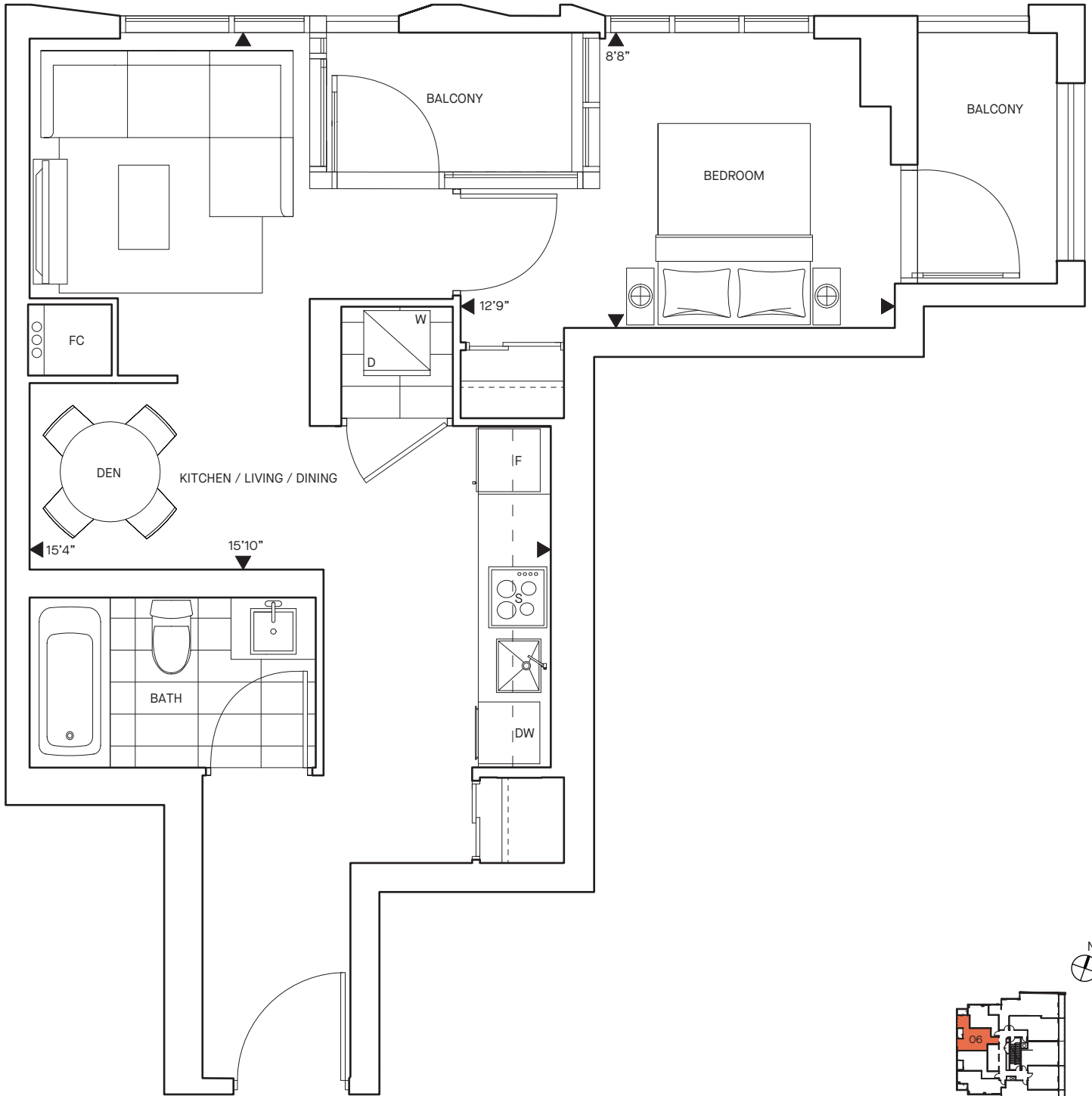

LEVEL 15



ADI

Exterior, windows, colours, grading, landscaping, garage and entrance doors may vary from the renderings. Furniture is displayed for illustration purposes only and does not necessarily reflect the electrical plan for the unit. Units are sold unfurnished. Materials, sizes and specifications are subject to change without notice. Orientation of suite may be reversed and purchaser agrees to accept same. Exterior colours, grading, landscaping, garage and entrance doors may vary from the renderings. All Schedule Ys attached to the legal agreement of purchase and sale supersede artist's renderings. The dimensions shown on this plan are approximate only. Actual useable floor space within the unit may vary from any stated floor areas or dimensions on this plan. For more information on the method used for calculating the floor area of any unit, reference should be made to Builder Bulletin No. 22 published by Tarion. E. & O.E. August 2022.

The  
**ADDISON**  
 RESIDENCES ON PORTLAND



1507

**Chenille**

3 Bed + 2 Bath

|                 |            |
|-----------------|------------|
| Interior SF     | 884        |
| Exterior SF     | 86         |
| <b>Total SF</b> | <b>970</b> |

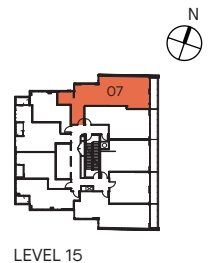
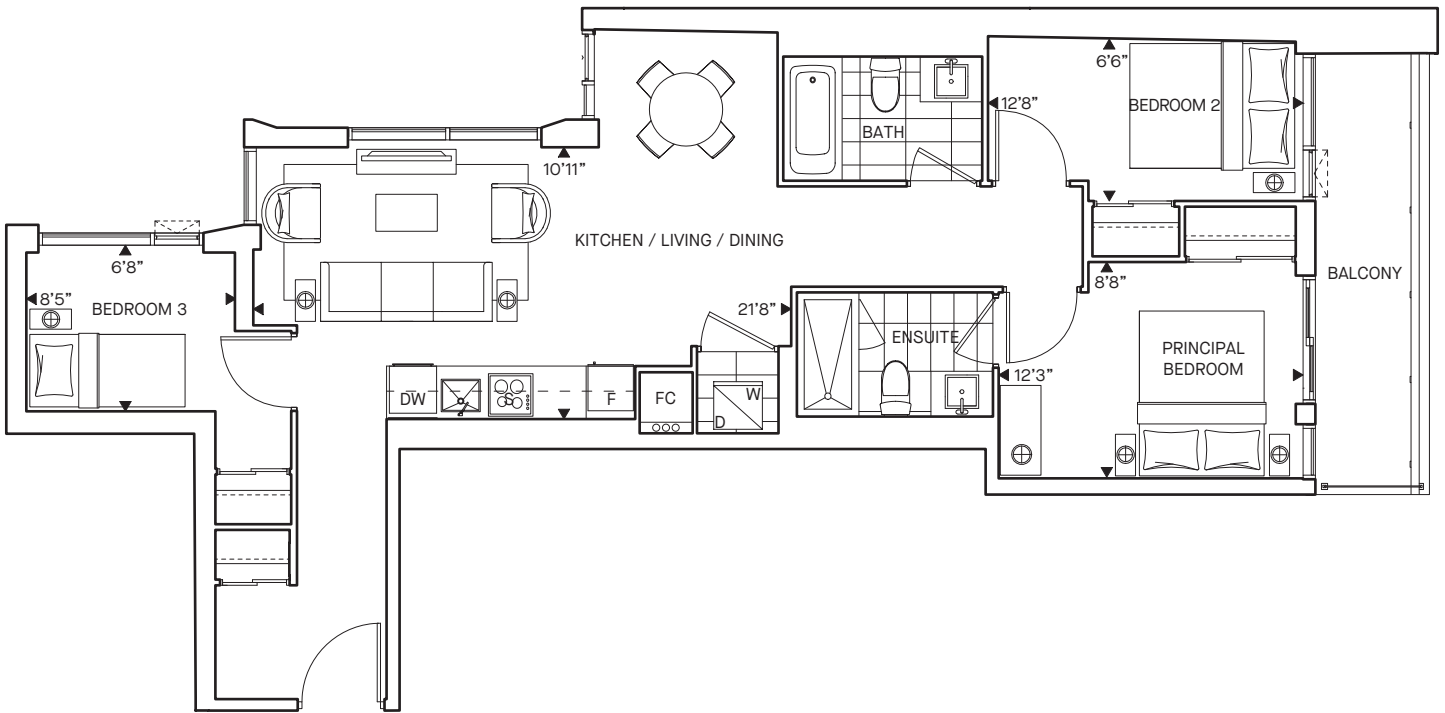

LEVEL 15



Exterior, windows, colours, grading, landscaping, garage and entrance doors may vary from the renderings. Furniture is displayed for illustration purposes only and does not necessarily reflect the electrical plan for the unit. Units are sold unfurnished. Materials, sizes and specifications are subject to change without notice. Orientation of suite may be reversed and purchaser agrees to accept same. Exterior colours, grading, landscaping, garage and entrance doors may vary from the renderings. All Schedule Ys attached to the legal agreement of purchase and sale supersede artist's renderings. The dimensions shown on this plan are approximate only. Actual useable floor space within the unit may vary from any stated floor areas or dimensions on this plan. For more information on the method used for calculating the floor area of any unit, reference should be made to Builder Bulletin No. 22 published by Tarion. E. & O.E. August 2022.

The  
**ADDISON**  
 RESIDENCES ON PORTLAND



1601

**Velour**

3 Bed + 2 Bath

|                 |              |
|-----------------|--------------|
| Interior SF     | 872          |
| Exterior SF     | 177          |
| <b>Total SF</b> | <b>1,049</b> |

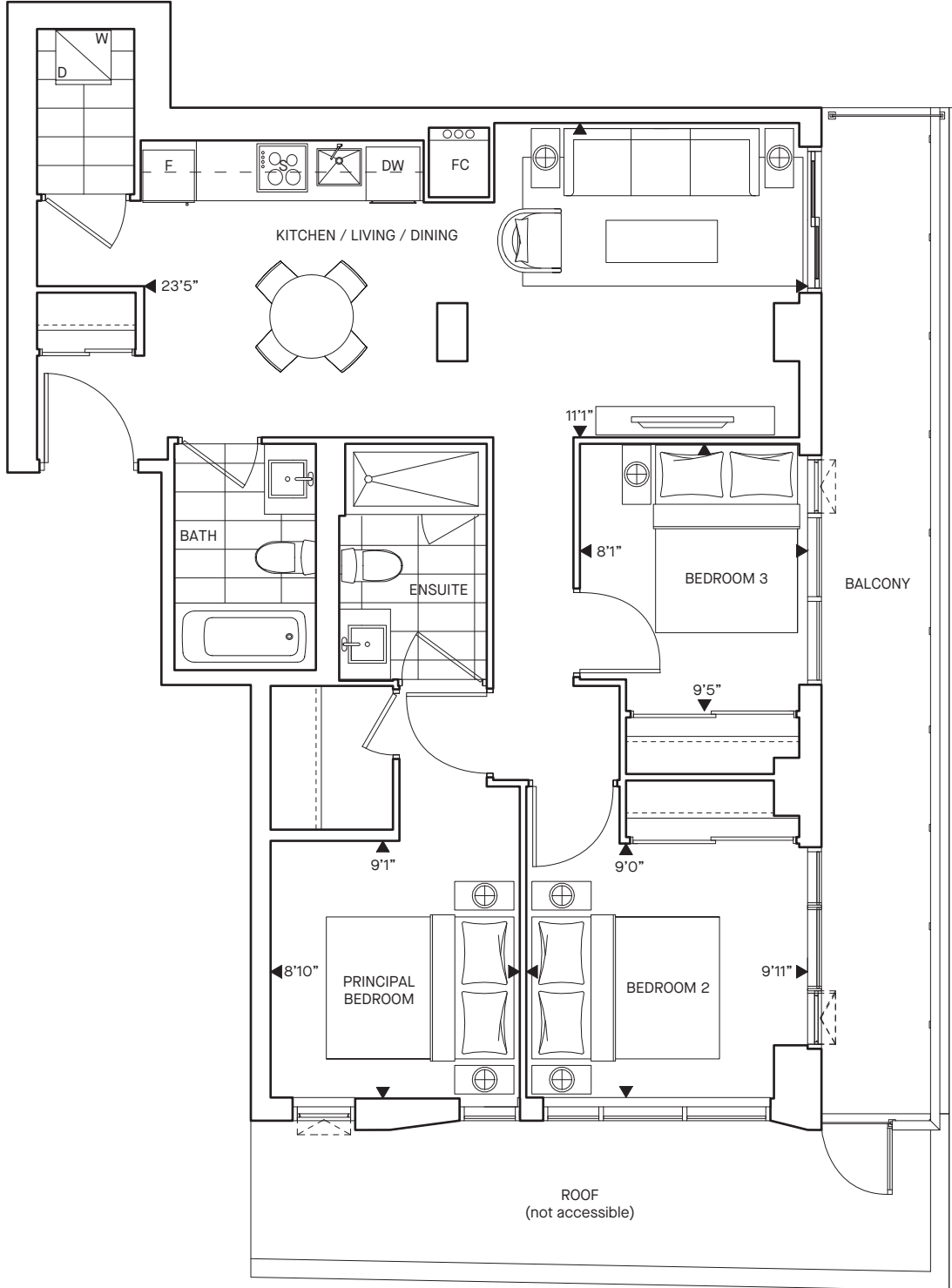

LEVEL 16



Exterior, windows, colours, grading, landscaping, garage and entrance doors may vary from the renderings. Furniture is displayed for illustration purposes only and does not necessarily reflect the electrical plan for the unit. Units are sold unfurnished. Materials, sizes and specifications are subject to change without notice. Orientation of suite may be reversed and purchaser agrees to accept same. Exterior colours, grading, landscaping, garage and entrance doors may vary from the renderings. All Schedule Ys attached to the legal agreement of purchase and sale supersede artist's renderings. The dimensions shown on this plan are approximate only. Actual useable floor space within the unit may vary from any stated floor areas or dimensions on this plan. For more information on the method used for calculating the floor area of any unit, reference should be made to Builder Bulletin No. 22 published by Tarion. E. & O.E. August 2022.

The  
**ADDISON**  
 RESIDENCES ON PORTLAND



1602

**Tweed**

1 Bed + 1 Bath

Interior SF

442

**Total SF**

**442**

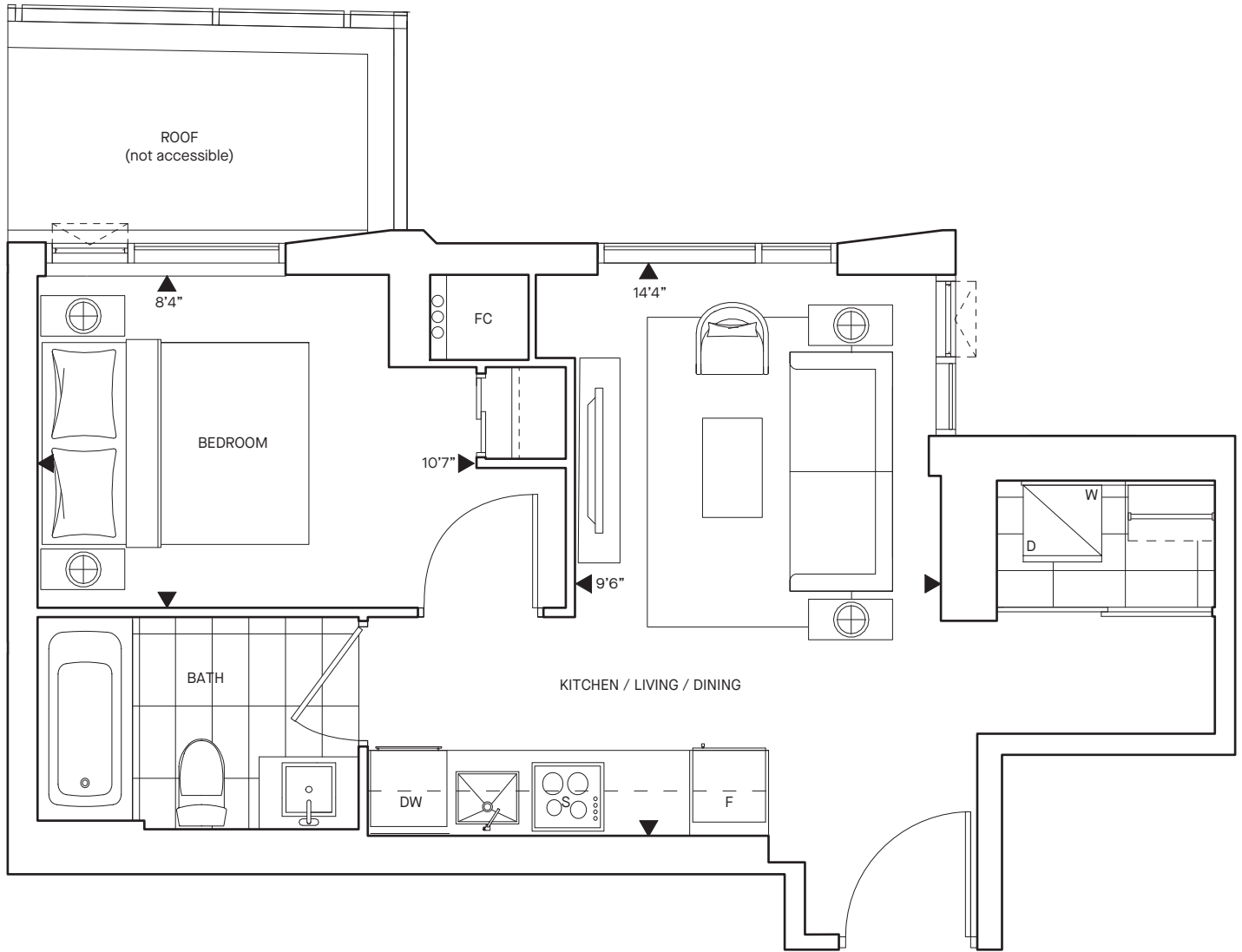

LEVEL 16



Exterior, windows, colours, grading, landscaping, garage and entrance doors may vary from the renderings. Furniture is displayed for illustration purposes only and does not necessarily reflect the electrical plan for the unit. Units are sold unfurnished. Materials, sizes and specifications are subject to change without notice. Orientation of suite may be reversed and purchaser agrees to accept same. Exterior colours, grading, landscaping, garage and entrance doors may vary from the renderings. All Schedule Ys attached to the legal agreement of purchase and sale supersede artist's renderings. The dimensions shown on this plan are approximate only. Actual useable floor space within the unit may vary from any stated floor areas or dimensions on this plan. For more information on the method used for calculating the floor area of any unit, reference should be made to Builder Bulletin No. 22 published by Tarion. E. & O.E. August 2022.

The  
**ADDISON**  
 RESIDENCES ON PORTLAND



1603

**Spiral**

2 Bed + 2 Bath

Interior SF

697

**Total SF**

**697**

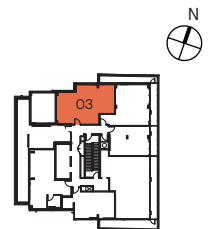
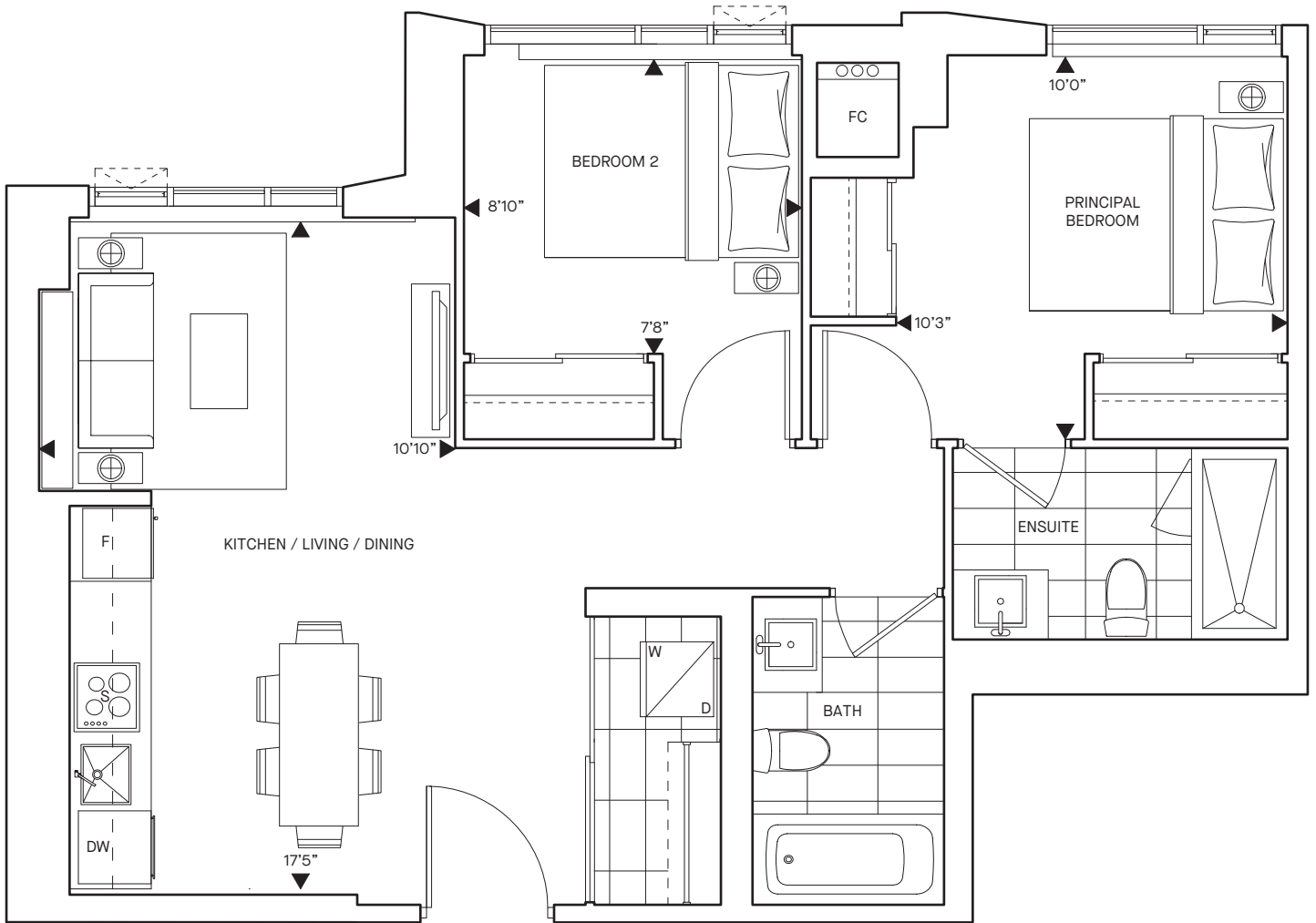

LEVEL 16



Exterior, windows, colours, grading, landscaping, garage and entrance doors may vary from the renderings. Furniture is displayed for illustration purposes only and does not necessarily reflect the electrical plan for the unit. Units are sold unfurnished. Materials, sizes and specifications are subject to change without notice. Orientation of suite may be reversed and purchaser agrees to accept same. Exterior colours, grading, landscaping, garage and entrance doors may vary from the renderings. All Schedule Ys attached to the legal agreement of purchase and sale supersede artist's renderings. The dimensions shown on this plan are approximate only. Actual useable floor space within the unit may vary from any stated floor areas or dimensions on this plan. For more information on the method used for calculating the floor area of any unit, reference should be made to Builder Bulletin No. 22 published by Tarion. E. & O.E. August 2022.



The  
**ADDISON**  
 RESIDENCES ON PORTLAND



1604

**Wave**

1 Bed + Den + 1 Bath

|                 |            |
|-----------------|------------|
| Interior SF     | 537        |
| Exterior SF     | 119        |
| <b>Total SF</b> | <b>656</b> |

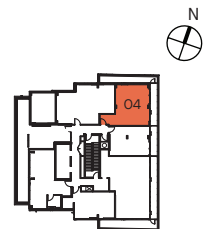
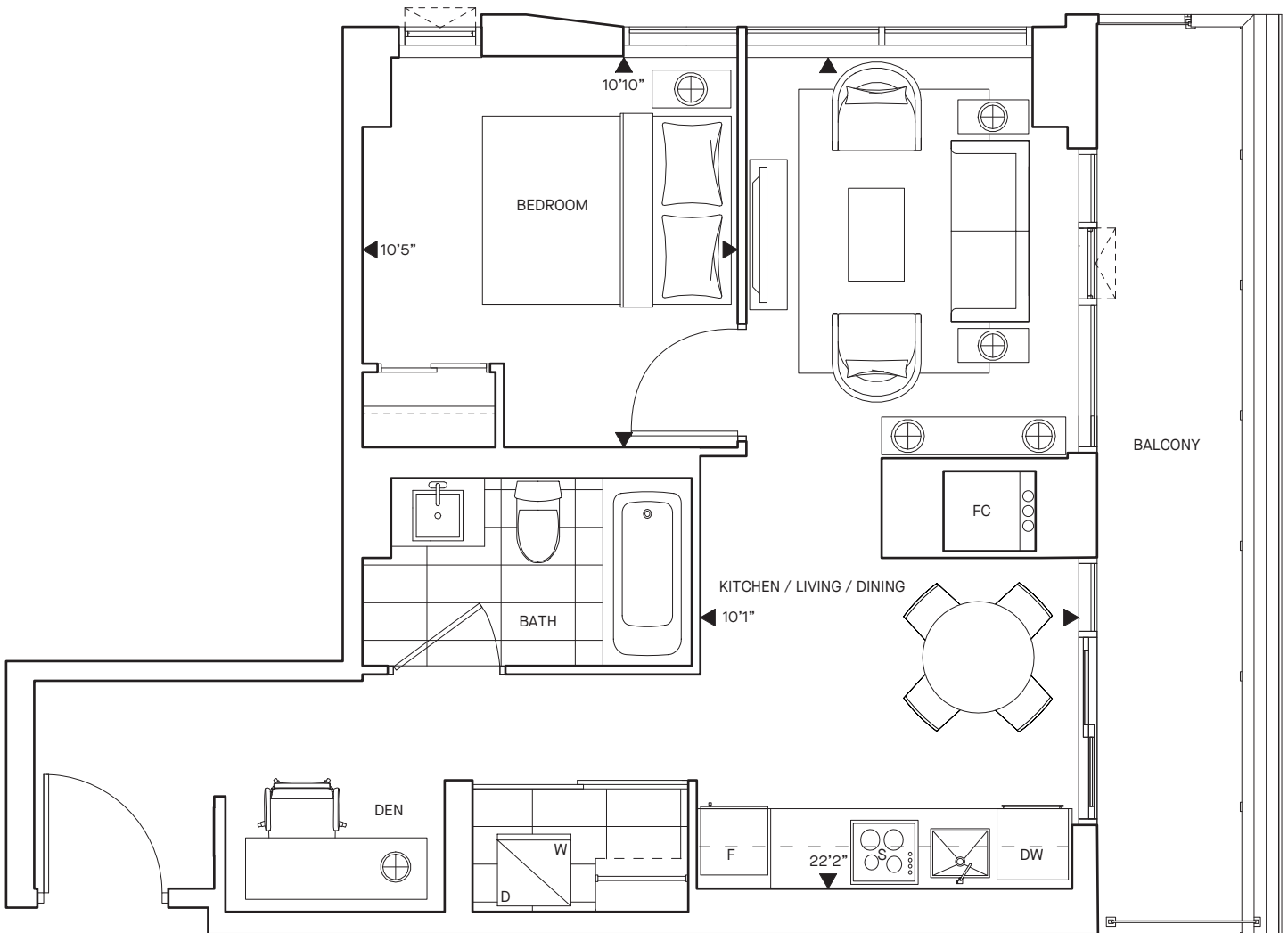

LEVEL 16



ADI

Exterior, windows, colours, grading, landscaping, garage and entrance doors may vary from the renderings. Furniture is displayed for illustration purposes only and does not necessarily reflect the electrical plan for the unit. Units are sold unfurnished. Materials, sizes and specifications are subject to change without notice. Orientation of suite may be reversed and purchaser agrees to accept same. Exterior colours, grading, landscaping, garage and entrance doors may vary from the renderings. All Schedule Ys attached to the legal agreement of purchase and sale supersede artist's renderings. The dimensions shown on this plan are approximate only. Actual useable floor space within the unit may vary from any stated floor areas or dimensions on this plan. For more information on the method used for calculating the floor area of any unit, reference should be made to Builder Bulletin No. 22 published by Tarion. E. & O.E. August 2022.

The  
**ADDISON**  
 RESIDENCES ON PORTLAND



1605

**Wale**

*Studio + 1 Bath*

|                 |            |
|-----------------|------------|
| Interior SF     | 401        |
| Exterior SF     | 83         |
| <b>Total SF</b> | <b>484</b> |

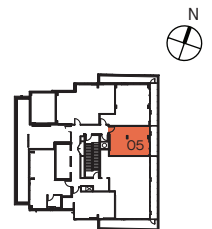
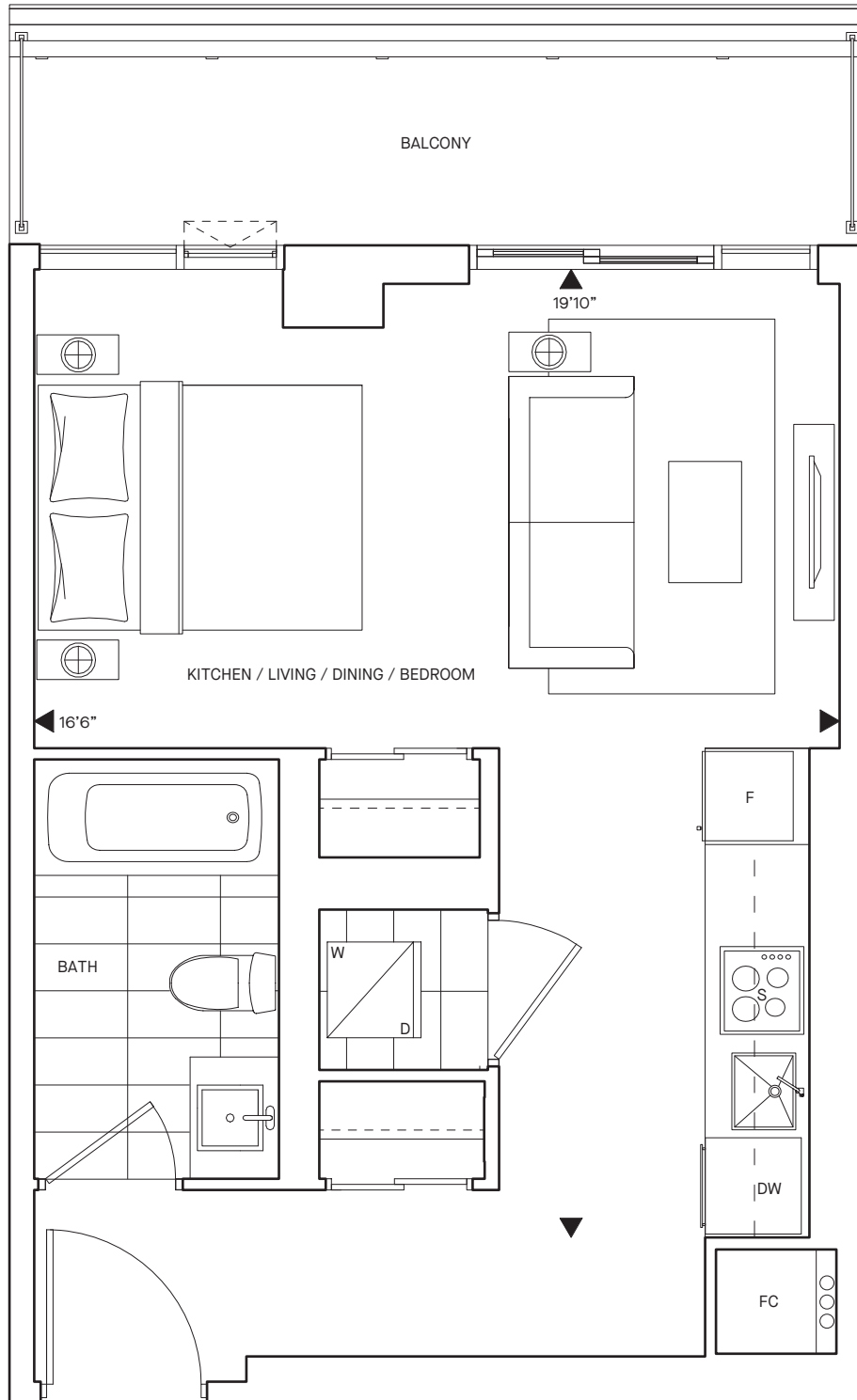

LEVEL 16



**ADI**

Exterior, windows, colours, grading, landscaping, garage and entrance doors may vary from the renderings. Furniture is displayed for illustration purposes only and does not necessarily reflect the electrical plan for the unit. Units are sold unfurnished. Materials, sizes and specifications are subject to change without notice. Orientation of suite may be reversed and purchaser agrees to accept same. Exterior colours, grading, landscaping, garage and entrance doors may vary from the renderings. All Schedule Ys attached to the legal agreement of purchase and sale supersede artist's renderings. The dimensions shown on this plan are approximate only. Actual useable floor space within the unit may vary from any stated floor areas or dimensions on this plan. For more information on the method used for calculating the floor area of any unit, reference should be made to Builder Bulletin No. 22 published by Tarion. E. & O.E. August 2022.